



ASIC

Australian Securities & Investments Commission

## Australian insolvency statistics

Released: December 2016

### Series 3: External administrators' reports

3.3 - External administrators' reports time series for 1 July 2004–30 June 2016

#### Contents

|   |
|---|
| Table 3.3.1 - Total external administrators' reports by lodgement type and region, ANNUAL                                 |
| Table 3.3.2 - Initial external administrators' reports by lodgement period, ANNUAL  |
| Table 3.3.3 - Initial external administrators' reports by section of the Corporations Act, ANNUAL                         |
| Table 3.3.4 - Initial external administrators' reports by size of company as measured by number of FTE, ANNUAL            |
| Table 3.3.5 - Initial external administrators' reports by industry, ANNUAL  |
| Table 3.3.6 - Initial external administrators' reports by causes of failure, ANNUAL                                       |
| Table 3.3.7 - Initial external administrators' reports by assets, ANNUAL  |
| Table 3.3.8 - Initial external administrators' reports by liabilities, ANNUAL   |
| Table 3.3.9 - Initial external administrators' reports by deficiency, ANNUAL  |
| Table 3.3.10.1 - Initial external administrators' reports by unpaid employee entitlements (wages), ANNUAL                 |
| Table 3.3.10.2 - Initial external administrators' reports by unpaid employee entitlements (annual leave), ANNUAL          |
| Table 3.3.10.3 - Initial external administrators' reports by unpaid employee entitlements (pay in lieu of notice), ANNUAL |
| Table 3.3.10.4 - Initial external administrators' reports by unpaid employee entitlements (redundancy), ANNUAL            |
| Table 3.3.10.5 - Initial external administrators' reports by unpaid employee entitlements (long service leave), ANNUAL    |
| Table 3.3.10.6 - Initial external administrators' reports by unpaid employee entitlements (superannuation), ANNUAL        |
| Table 3.3.11 - Initial external administrators' reports by secured creditors, ANNUAL                                      |
| Table 3.3.12 - Initial external administrators' reports by unpaid taxes and charges, ANNUAL                               |
| Table 3.3.13 - Initial external administrators' reports by unsecured creditors, ANNUAL                                    |
| Table 3.3.14 - Initial external administrators' reports by completion of external administration, ANNUAL                  |
| Table 3.3.15.1 - Initial external administrators' reports by remuneration of voluntary administrator, ANNUAL              |
| Table 3.3.15.2 - Initial external administrators' reports by remuneration of deed administrator, ANNUAL                   |
| Table 3.3.15.3 - Initial external administrators' reports by remuneration of liquidator, ANNUAL                           |
| Table 3.3.15.4 - Initial external administrators' reports by remuneration of receiverships, ANNUAL                        |
| Table 3.3.16.1 - Initial external administrators' reports by categories of possible misconduct, ANNUAL                    |
| Table 3.3.16.2 - Initial external administrators' reports by possible pre-appointment criminal misconduct, ANNUAL         |
| Table 3.3.16.3 - Initial external administrators' reports by possible breaches of civil obligations, ANNUAL               |

---

#### More information available from the [ASIC website](#)

##### Australian insolvency statistics

INFORMATION SHEET 80: How to interpret ASIC insolvency statistics

SERIES 3.1: External administrators' reports for Australia

SERIES 3.2: External administrators' reports for selected industries

REPORT 412: Insolvency statistics: External administrator's reports 1 July 2013–30 June 2014

REPORT 372: Insolvency statistics: External administrators' reports 1 July 2012–30 June 2013

REPORT 297: Insolvency statistics: External administrators' reports 1 July 2011–30 June 2012

REPORT 263: Insolvency statistics: External administrators' reports 1 July 2010–30 June 2011

REPORT 225: Insolvency statistics: External administrators' reports 1 July 2007–30 June 2010

REPORT 132: Insolvency statistics: External administrators' reports 1 July 2004–30 June 2007

REGULATORY GUIDE 16: External administrators: reporting and lodging

#### Inquiries

For further information about these and related statistics, email [insolvencystatistics@asic.gov.au](mailto:insolvencystatistics@asic.gov.au).



**Australian insolvency statistics**

Released: December 2016

**Table 3.3.1 - Total external administrators' reports by lodgement type and region, ANNUAL**

| Financial year      | Lodgement type            | Region                       |                 |                    |              |                 |            |              |                   | Australia     |
|---------------------|---------------------------|------------------------------|-----------------|--------------------|--------------|-----------------|------------|--------------|-------------------|---------------|
|                     |                           | Australian Capital Territory | New South Wales | Northern Territory | Queensland   | South Australia | Tasmania   | Victoria     | Western Australia |               |
| <b>ANNUAL TOTAL</b> |                           |                              |                 |                    |              |                 |            |              |                   |               |
| 2004-2005           | electronic - direct       | 77                           | 1,889           | 12                 | 536          | 162             | 24         | 1,249        | 161               | 4,110         |
| 2004-2005           | electronic - staff portal | 2                            | 377             | 2                  | 130          | 64              | 3          | 112          | 145               | 835           |
| 2004-2005           | manual                    | 10                           | 499             | 1                  | 213          | 53              | 10         | 451          | 130               | 1,367         |
| 2004-2005           | <b>total</b>              | <b>89</b>                    | <b>2,765</b>    | <b>15</b>          | <b>879</b>   | <b>279</b>      | <b>37</b>  | <b>1,812</b> | <b>436</b>        | <b>6,312</b>  |
| 2005-2006           | electronic - direct       | 93                           | 2,509           | 31                 | 692          | 235             | 20         | 1,586        | 223               | 5,389         |
| 2005-2006           | electronic - staff portal | 1                            | 371             | 3                  | 117          | 18              |            | 124          | 138               | 772           |
| 2005-2006           | manual                    | 9                            | 252             | 3                  | 53           | 15              | 7          | 157          | 85                | 581           |
| 2005-2006           | <b>total</b>              | <b>103</b>                   | <b>3,132</b>    | <b>37</b>          | <b>862</b>   | <b>268</b>      | <b>27</b>  | <b>1,867</b> | <b>446</b>        | <b>6,742</b>  |
| 2006-2007           | electronic - direct       | 103                          | 3,360           | 28                 | 942          | 312             | 34         | 1,899        | 272               | 6,950         |
| 2006-2007           | electronic - staff portal |                              | 114             |                    | 51           | 8               | 1          | 77           | 88                | 339           |
| 2006-2007           | manual                    | 4                            | 131             |                    | 21           | 8               | 4          | 72           | 29                | 269           |
| 2006-2007           | <b>total</b>              | <b>107</b>                   | <b>3,605</b>    | <b>28</b>          | <b>1,014</b> | <b>328</b>      | <b>39</b>  | <b>2,048</b> | <b>389</b>        | <b>7,558</b>  |
| 2007-2008           | electronic - direct       | 100                          | 3,684           | 15                 | 973          | 282             | 41         | 1,834        | 263               | 7,192         |
| 2007-2008           | electronic - staff portal | 3                            | 112             |                    | 7            | 4               |            | 61           | 55                | 242           |
| 2007-2008           | manual                    | 2                            | 129             | 1                  | 46           | 4               | 7          | 61           | 30                | 280           |
| 2007-2008           | <b>total</b>              | <b>105</b>                   | <b>3,925</b>    | <b>16</b>          | <b>1,026</b> | <b>290</b>      | <b>48</b>  | <b>1,956</b> | <b>348</b>        | <b>7,714</b>  |
| 2008-2009           | electronic - direct       | 115                          | 4,094           | 15                 | 1,238        | 232             | 41         | 2,007        | 279               | 8,021         |
| 2008-2009           | electronic - staff portal | 1                            | 51              |                    | 16           | 1               |            | 36           | 58                | 163           |
| 2008-2009           | manual                    | 4                            | 94              |                    | 37           | 2               |            | 35           | 9                 | 181           |
| 2008-2009           | <b>total</b>              | <b>120</b>                   | <b>4,239</b>    | <b>15</b>          | <b>1,291</b> | <b>235</b>      | <b>41</b>  | <b>2,078</b> | <b>346</b>        | <b>8,365</b>  |
| 2009-2010           | electronic - direct       | 127                          | 3,949           | 10                 | 1,360        | 233             | 58         | 2,099        | 322               | 8,158         |
| 2009-2010           | electronic - staff portal | 1                            | 25              |                    | 6            | 5               |            | 37           | 77                | 151           |
| 2009-2010           | manual                    |                              | 59              | 3                  | 18           | 5               | 1          | 30           | 66                | 182           |
| 2009-2010           | <b>total</b>              | <b>128</b>                   | <b>4,033</b>    | <b>13</b>          | <b>1,384</b> | <b>243</b>      | <b>59</b>  | <b>2,166</b> | <b>465</b>        | <b>8,491</b>  |
| 2010-2011           | electronic - direct       | 127                          | 4,134           | 17                 | 1,524        | 322             | 64         | 1,745        | 440               | 8,373         |
| 2010-2011           | electronic - staff portal |                              | 8               |                    | 3            |                 |            | 38           | 100               | 149           |
| 2010-2011           | manual                    | 1                            | 31              |                    | 9            |                 | 1          | 31           | 19                | 92            |
| 2010-2011           | <b>total</b>              | <b>128</b>                   | <b>4,173</b>    | <b>17</b>          | <b>1,536</b> | <b>322</b>      | <b>65</b>  | <b>1,814</b> | <b>559</b>        | <b>8,614</b>  |
| 2011-2012           | electronic - direct       | 97                           | 4,778           | 31                 | 2,204        | 479             | 80         | 2,310        | 517               | 10,496        |
| 2011-2012           | electronic - staff portal | 1                            | 26              |                    | 13           | 5               |            | 29           | 56                | 130           |
| 2011-2012           | manual                    |                              | 55              |                    | 24           | 2               | 1          | 33           | 63                | 178           |
| 2011-2012           | <b>total</b>              | <b>98</b>                    | <b>4,859</b>    | <b>31</b>          | <b>2,241</b> | <b>486</b>      | <b>81</b>  | <b>2,372</b> | <b>636</b>        | <b>10,804</b> |
| 2012-2013           | electronic - direct       | 107                          | 4,179           | 33                 | 2,096        | 384             | 94         | 2,161        | 528               | 9,582         |
| 2012-2013           | electronic - staff portal |                              | 10              | 1                  | 5            | 4               |            | 33           | 32                | 85            |
| 2012-2013           | manual                    |                              | 42              |                    | 12           |                 |            | 25           | 42                | 121           |
| 2012-2013           | <b>total</b>              | <b>107</b>                   | <b>4,231</b>    | <b>34</b>          | <b>2,113</b> | <b>388</b>      | <b>94</b>  | <b>2,219</b> | <b>602</b>        | <b>9,788</b>  |
| 2013-2014           | electronic - direct       | 221                          | 4,240           | 24                 | 1,940        | 416             | 126        | 2,368        | 548               | 9,883         |
| 2013-2014           | electronic - staff portal |                              | 8               | 1                  | 3            | 3               |            | 34           | 28                | 77            |
| 2013-2014           | manual                    |                              | 37              |                    | 32           |                 |            | 18           | 24                | 111           |
| 2013-2014           | <b>total</b>              | <b>221</b>                   | <b>4,285</b>    | <b>25</b>          | <b>1,975</b> | <b>419</b>      | <b>126</b> | <b>2,420</b> | <b>600</b>        | <b>10,071</b> |
| 2014-2015           | electronic - direct       | 142                          | 3,665           | 41                 | 1,599        | 455             | 78         | 2,297        | 589               | 8,866         |
| 2014-2015           | electronic - staff portal | 0                            | 2               | 0                  | 1            | 0               | 0          | 3            | 11                | 17            |
| 2014-2015           | manual                    | 0                            | 2               | 0                  | 1            | 0               | 0          | 7            | 12                | 22            |
| 2014-2015           | <b>total</b>              | <b>142</b>                   | <b>3,668</b>    | <b>41</b>          | <b>1,601</b> | <b>455</b>      | <b>78</b>  | <b>2,307</b> | <b>612</b>        | <b>8,904</b>  |
| 2015-2016           | electronic - direct       | 137                          | 3,851           | 23                 | 1,984        | 322             | 58         | 3,064        | 589               | 10,028        |
| 2015-2016           | electronic - staff portal | 1                            | 4               | 0                  | 0            | 9               | 0          | 7            | 12                | 33            |
| 2015-2016           | manual                    | 0                            | 3               | 0                  | 2            | 3               | 0          | 4            | 5                 | 17            |
| 2015-2016           | <b>total</b>              | <b>138</b>                   | <b>3,858</b>    | <b>23</b>          | <b>1,986</b> | <b>334</b>      | <b>58</b>  | <b>3,075</b> | <b>606</b>        | <b>10,078</b> |

Note: Companies with international registered addresses are not included in these statistics.

| ANNUAL PERCENTAGE OF ELECTRONIC - DIRECT                       |                     |        |       |        |       |        |        |       |        |       |
|--|---------------------|--------|-------|--------|-------|--------|--------|-------|--------|-------|
| 2004-2005  | electronic - direct | 86.5%  | 68.3% | 80.0%  | 61.0% | 58.1%  | 64.9%  | 68.9% | 36.9%  | 65.1% |
| 2005-2006  | electronic - direct | 90.3%  | 80.1% | 83.8%  | 80.3% | 87.7%  | 74.1%  | 84.9% | 50.0%  | 79.9% |
| 2006-2007  | electronic - direct | 96.3%  | 93.2% | 100.0% | 92.9% | 95.1%  | 87.2%  | 92.7% | 69.9%  | 92.0% |
| 2007-2008  | electronic - direct | 95.2%  | 93.9% | 93.8%  | 94.8% | 97.2%  | 85.4%  | 93.8% | 75.6%  | 93.2% |
| 2008-2009  | electronic - direct | 95.8%  | 96.6% | 100.0% | 95.9% | 98.7%  | 100.0% | 96.6% | 80.6%  | 95.9% |
| 2009-2010  | electronic - direct | 99.2%  | 97.9% | 76.9%  | 98.3% | 95.9%  | 98.3%  | 96.9% | 69.2%  | 96.1% |
| 2010-2011  | electronic - direct | 99.2%  | 99.1% | 100.0% | 99.2% | 100.0% | 98.5%  | 96.2% | 78.7%  | 97.2% |
| 2011-2012  | electronic - direct | 99.0%  | 98.3% | 100.0% | 98.3% | 98.6%  | 98.8%  | 97.4% | 81.3%  | 97.1% |
| 2012-2013  | electronic - direct | 100.0% | 98.8% | 97.1%  | 99.2% | 99.0%  | 100.0% | 97.4% | 87.7%  | 97.9% |
| 2013-2014  | electronic - direct | 100.0% | 98.9% | 96.1%  | 98.2% | 99.3%  | 100.0% | 97.9% | 91.3%  | 98.1% |
| 2014-2015  | electronic - direct | 100.0% | 99.9% | 100.0% | 99.9% | 100.0% | 100.0% | 99.6% | 96.2%  | 99.6% |
| 2015-2016  | electronic - direct | 99.3%  | 99.8% | 100.0% | 99.9% | 96.4%  | 100.0% | 99.6% | 97.2%  | 99.5% |
| CHANGE FROM ELECTRONIC - DIRECT IN PREVIOUS FINANCIAL YEAR (%) |                     |        |       |        |       |        |        |       |        |       |
| 2005-2006  | electronic - direct | 3.8%   | 11.8% | 3.8%   | 19.3% | 29.6%  | 9.2%   | 16.0% | 13.1%  | 14.8% |
| 2006-2007  | electronic - direct | 6.0%   | 13.1% | 16.2%  | 12.6% | 7.4%   | 13.1%  | 7.8%  | 19.9%  | 12.0% |
| 2007-2008  | electronic - direct | -1.0%  | 0.7%  | -6.3%  | 1.9%  | 2.1%   | -1.8%  | 1.0%  | 5.7%   | 1.3%  |
| 2008-2009  | electronic - direct | 0.6%   | 2.7%  | 6.3%   | 1.1%  | 1.5%   | 14.6%  | 2.8%  | 5.1%   | 2.7%  |
| 2009-2010  | electronic - direct | 3.4%   | 1.3%  | -23.1% | 2.4%  | -2.8%  | -1.7%  | 0.3%  | -11.4% | 0.2%  |
| 2010-2011  | electronic - direct | 0.0%   | 1.1%  | 23.1%  | 1.0%  | 4.1%   | 0.2%   | -0.7% | 9.5%   | 1.1%  |
| 2011-2012  | electronic - direct | -0.2%  | -0.7% | 0.0%   | -0.9% | -1.4%  | 0.3%   | 1.2%  | 2.6%   | -0.1% |
| 2012-2013  | electronic - direct | 1.0%   | 0.4%  | -2.9%  | 0.8%  | 0.4%   | 1.2%   | 0.0%  | 6.4%   | 0.7%  |
| 2013-2014  | electronic - direct | 0.0%   | 0.2%  | -1.1%  | -1.0% | 0.3%   | 0.0%   | 0.5%  | 3.6%   | 0.2%  |
| 2014-2015  | electronic - direct | 0.0%   | 1.0%  | 4.0%   | 1.6%  | 0.7%   | 0.0%   | 1.7%  | 4.9%   | 1.4%  |
| 2015-2016  | electronic - direct | -0.7%  | -0.1% | 0.0%   | 0.0%  | -3.6%  | 0.0%   | 0.1%  | 1.0%   | -0.1% |

Note: Companies with international registered addresses are not included in these statistics.

**Figure 3.3.1 - Total external administrators' reports by direct electronic lodgement and region, ANNUAL PERCENTAGE**

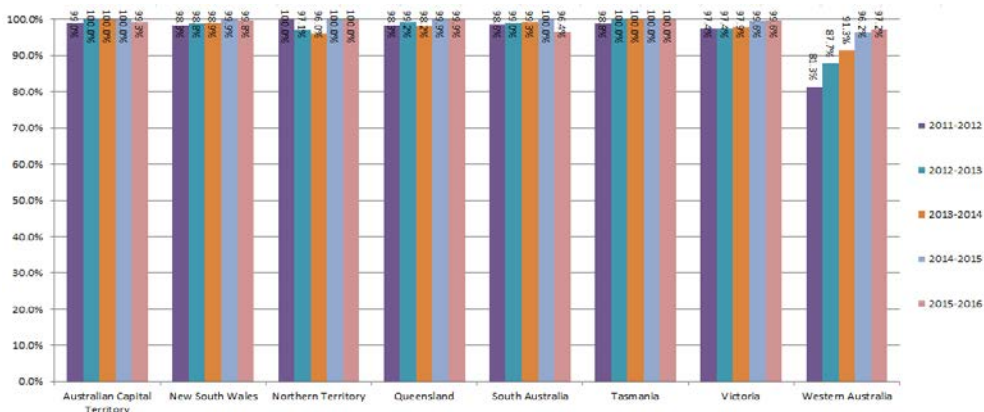



ASIC

Australian Securities & Investments Commission

**Australian insolvency statistics**

Released: December 2016

**Table 3.3.2 - Initial external administrators' reports by lodgement period, ANNUAL**

| Financial year                                 | Period from external administrator's appointment to Schedule B lodgement |                        |                         |                        | No. of reports |
|--|--|------------------------|-------------------------|------------------------|----------------|
|  | Less than 2 months   | Between 2 and 5 months | Between 6 and 12 months | Greater than 12 months |                |
| <b>ANNUAL TOTAL</b>                            |  |                        |                         |                        |                |
| 2004-2005                                      | 850  | 1,457                  | 995                     | 1,346                  | <b>4,648</b>   |
| 2005-2006                                      | 1,079  | 1,886                  | 1,247                   | 1,573                  | <b>5,785</b>   |
| 2006-2007                                      | 1,127  | 2,164                  | 1,602                   | 1,972                  | <b>6,865</b>   |
| 2007-2008                                      | 1,045  | 2,167                  | 1,714                   | 2,007                  | <b>6,933</b>   |
| 2008-2009                                      | 963  | 3,138                  | 1,910                   | 1,722                  | <b>7,733</b>   |
| 2009-2010                                      | 982  | 3,084                  | 2,016                   | 1,821                  | <b>7,903</b>   |
| 2010-2011                                      | 1,002  | 3,099                  | 2,119                   | 1,834                  | <b>8,054</b>   |
| 2011-2012                                      | 1,391  | 3,793                  | 2,644                   | 2,246                  | <b>10,074</b>  |
| 2012-2013                                      | 1,284  | 3,940                  | 2,389                   | 1,641                  | <b>9,254</b>   |
| 2013-2014                                      | 1,326  | 3,885                  | 2,540                   | 1,708                  | <b>9,459</b>   |
| 2014-2015                                      | 1,172  | 3,494                  | 2,087                   | 1,601                  | <b>8,354</b>   |
| 2015-2016                                      | 1,355  | 4,247                  | 2,482                   | 1,381                  | <b>9,465</b>   |
| <b>ANNUAL PERCENTAGE</b>                       |  |                        |                         |                        |                |
| 2004-2005                                      | 18.3%  | 31.3%                  | 21.4%                   | 29.0%                  | <b>100.0%</b>  |
| 2005-2006                                      | 18.7%  | 32.6%                  | 21.6%                   | 27.2%                  | <b>100.0%</b>  |
| 2006-2007                                      | 16.4%  | 31.5%                  | 23.3%                   | 28.7%                  | <b>100.0%</b>  |
| 2007-2008                                      | 15.1%  | 31.3%                  | 24.7%                   | 28.9%                  | <b>100.0%</b>  |
| 2008-2009                                      | 12.5%  | 40.6%                  | 24.7%                   | 22.3%                  | <b>100.0%</b>  |
| 2009-2010                                      | 12.4%  | 39.0%                  | 25.5%                   | 23.0%                  | <b>100.0%</b>  |
| 2010-2011                                      | 12.4%  | 38.5%                  | 26.3%                   | 22.8%                  | <b>100.0%</b>  |
| 2011-2012                                      | 13.8%  | 37.7%                  | 26.2%                   | 22.3%                  | <b>100.0%</b>  |
| 2012-2013                                      | 13.9%  | 42.6%                  | 25.8%                   | 17.7%                  | <b>100.0%</b>  |
| 2013-2014                                      | 14.0%  | 41.1%                  | 26.9%                   | 18.1%                  | <b>100.0%</b>  |
| 2014-2015                                      | 14.0%  | 41.8%                  | 25.0%                   | 19.2%                  | <b>100.0%</b>  |
| 2015-2016                                      | 14.3%  | 44.9%                  | 26.2%                   | 14.6%                  | <b>100.0%</b>  |
| <b>CHANGE FROM PREVIOUS FINANCIAL YEAR (%)</b> |  |                        |                         |                        |                |
| 2005-2006                                      | 0.4%   | 1.3%                   | 0.1%                    | -1.8%                  | <b>0.0%</b>    |
| 2006-2007                                      | -2.2%  | -1.1%                  | 1.8%                    | 1.5%                   | <b>0.0%</b>    |
| 2007-2008                                      | -1.3%  | -0.3%                  | 1.4%                    | 0.2%                   | <b>0.0%</b>    |
| 2008-2009                                      | -2.6%  | 9.3%                   | 0.0%                    | -6.7%                  | <b>0.0%</b>    |
| 2009-2010                                      | 0.0%   | -1.6%                  | 0.8%                    | 0.8%                   | <b>0.0%</b>    |
| 2010-2011                                      | 0.0%   | -0.5%                  | 0.8%                    | -0.3%                  | <b>0.0%</b>    |
| 2011-2012                                      | 1.4%   | -0.8%                  | -0.1%                   | -0.5%                  | <b>0.0%</b>    |
| 2012-2013                                      | 0.1%   | 4.9%                   | -0.4%                   | -4.6%                  | <b>0.0%</b>    |
| 2013-2014                                      | 0.1%   | -1.5%                  | 1.0%                    | 0.3%                   | <b>0.0%</b>    |
| 2014-2015                                      | 0.0%   | 0.8%                   | -1.9%                   | 1.1%                   | <b>0.0%</b>    |
| 2015-2016                                      | 0.3%   | 3.0%                   | 1.2%                    | -4.6%                  | <b>0.0%</b>    |

**Figure 3.3.2 - Initial external administrators' reports by lodgement period, ANNUAL PERCENTAGE**

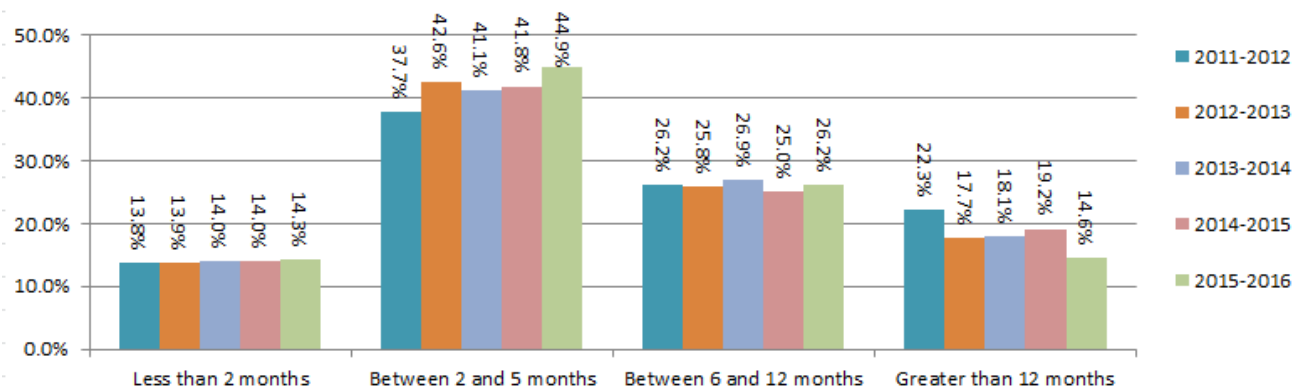



**ASIC**

Australian Securities & Investments Commission

**Australian insolvency statistics**

Released: December 2016

**Table 3.3.3 - Initial external administrators' reports by section of the Corporations Act, ANNUAL**

| Financial year                                 | Section of the Corporations Act      |  |  |                      | No. of reports |
|--|--------------------------------------|--|--|----------------------|----------------|
|  | Section 422<br>(reports by receiver) | Section 438D<br>(reports by administrator) | Section 533<br>(reports by liquidator) | Statistical purposes |                |
| <b>ANNUAL TOTAL</b>                            |                                      |  |  |                      |                |
| 2004-2005                                      | 40                                   | 319  | 4,280                                  | 9                    | <b>4,648</b>   |
| 2005-2006                                      | 51                                   | 418  | 5,314                                  | 2                    | <b>5,785</b>   |
| 2006-2007                                      | 40                                   | 410  | 6,400                                  | 15                   | <b>6,865</b>   |
| 2007-2008                                      | 51                                   | 363  | 6,514                                  | 5                    | <b>6,933</b>   |
| 2008-2009                                      | 89                                   | 295  | 7,327                                  | 22                   | <b>7,733</b>   |
| 2009-2010                                      | 89                                   | 296  | 7,506                                  | 12                   | <b>7,903</b>   |
| 2010-2011                                      | 89                                   | 333  | 7,624                                  | 8                    | <b>8,054</b>   |
| 2011-2012                                      | 88                                   | 403  | 9,567                                  | 16                   | <b>10,074</b>  |
| 2012-2013                                      | 95                                   | 355  | 8,790                                  | 14                   | <b>9,254</b>   |
| 2013-2014                                      | 62                                   | 424  | 8,959                                  | 14                   | <b>9,459</b>   |
| 2014-2015                                      | 56                                   | 454  | 7,843                                  | 1                    | <b>8,354</b>   |
| 2015-2016                                      | 55                                   | 566  | 8,830                                  | 14                   | <b>9,465</b>   |
| <b>ANNUAL PERCENTAGE</b>                       |                                      |  |  |                      |                |
| 2004-2005                                      | 0.9%                                 | 6.9%                                       | 92.1%                                  | 0.2%                 | <b>100.0%</b>  |
| 2005-2006                                      | 0.9%                                 | 7.2%                                       | 91.9%                                  | 0.0%                 | <b>100.0%</b>  |
| 2006-2007                                      | 0.6%                                 | 6.0%                                       | 93.2%                                  | 0.2%                 | <b>100.0%</b>  |
| 2007-2008                                      | 0.7%                                 | 5.2%                                       | 94.0%                                  | 0.1%                 | <b>100.0%</b>  |
| 2008-2009                                      | 1.2%                                 | 3.8%                                       | 94.7%                                  | 0.3%                 | <b>100.0%</b>  |
| 2009-2010                                      | 1.1%                                 | 3.7%                                       | 95.0%                                  | 0.2%                 | <b>100.0%</b>  |
| 2010-2011                                      | 1.1%                                 | 4.1%                                       | 94.7%                                  | 0.1%                 | <b>100.0%</b>  |
| 2011-2012                                      | 0.9%                                 | 4.0%                                       | 95.0%                                  | 0.2%                 | <b>100.0%</b>  |
| 2012-2013                                      | 1.0%                                 | 3.8%                                       | 95.0%                                  | 0.2%                 | <b>100.0%</b>  |
| 2013-2014                                      | 0.7%                                 | 4.5%                                       | 94.7%                                  | 0.1%                 | <b>100.0%</b>  |
| 2014-2015                                      | 0.7%                                 | 5.4%                                       | 93.9%                                  | 0.0%                 | <b>100.0%</b>  |
| 2015-2016                                      | 0.6%                                 | 6.0%                                       | 93.3%                                  | 0.1%                 | <b>100.0%</b>  |
| <b>CHANGE FROM PREVIOUS FINANCIAL YEAR (%)</b> |                                      |  |  |                      |                |
| 2005-2006                                      | 0.0%                                 | 0.4%                                       | -0.2%                                  | -0.2%                | <b>0.0%</b>    |
| 2006-2007                                      | -0.3%                                | -1.3%                                      | 1.4%                                   | 0.2%                 | <b>0.0%</b>    |
| 2007-2008                                      | 0.2%                                 | -0.7%                                      | 0.7%                                   | -0.1%                | <b>0.0%</b>    |
| 2008-2009                                      | 0.4%                                 | -1.4%                                      | 0.8%                                   | 0.2%                 | <b>0.0%</b>    |
| 2009-2010                                      | 0.0%                                 | -0.1%                                      | 0.2%                                   | -0.1%                | <b>0.0%</b>    |
| 2010-2011                                      | 0.0%                                 | 0.4%                                       | -0.3%                                  | -0.1%                | <b>0.0%</b>    |
| 2011-2012                                      | -0.2%                                | -0.1%                                      | 0.3%                                   | 0.1%                 | <b>0.0%</b>    |
| 2012-2013                                      | 0.2%                                 | -0.2%                                      | 0.0%                                   | 0.0%                 | <b>0.0%</b>    |
| 2013-2014                                      | -0.4%                                | 0.6%                                       | -0.3%                                  | 0.0%                 | <b>0.0%</b>    |
| 2014-2015                                      | 0.0%                                 | 1.0%                                       | -0.8%                                  | -0.1%                | <b>0.0%</b>    |
| 2015-2016                                      | -0.1%                                | 0.5%                                       | -0.6%                                  | 0.1%                 | <b>0.0%</b>    |

**Figure 3.3.3 - Initial external administrators' reports by section of the Corporations Act, ANNUAL PERCENTAGE**

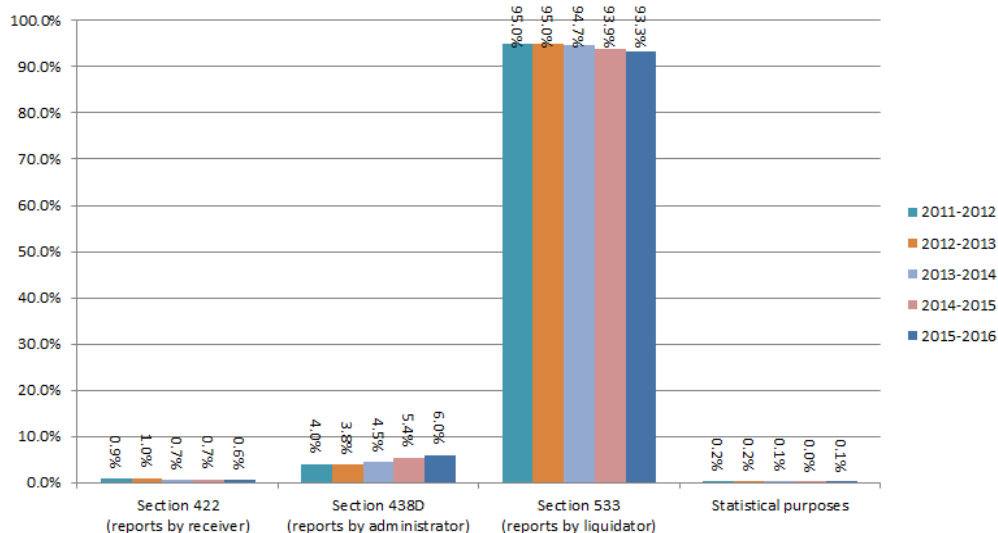



**Australian insolvency statistics**

Released: December 2016

**Table 3.3.4 - Initial external administrators' reports by size of company as measured by number of FTE, ANNUAL**

| Financial year                                 | Full-time equivalent employees |                      |                        |                 |           | No. of reports |
|--|--------------------------------|----------------------|------------------------|-----------------|-----------|----------------|
|  | Less than 5 FTE                | Between 5 and 19 FTE | Between 20 and 199 FTE | 200 or more FTE | Not known |                |
| <b>ANNUAL TOTAL</b>                            |                                |                      |                        |                 |           |                |
| 2004-2005                                      | 2,892                          | 967                  | 305                    | 18              | 466       | <b>4,648</b>   |
| 2005-2006                                      | 3,819                          | 1,033                | 339                    | 17              | 577       | <b>5,785</b>   |
| 2006-2007                                      | 4,450                          | 1,199                | 341                    | 9               | 866       | <b>6,865</b>   |
| 2007-2008                                      | 4,287                          | 1,129                | 342                    | 7               | 1,168     | <b>6,933</b>   |
| 2008-2009                                      | 4,679                          | 1,136                | 345                    | 7               | 1,566     | <b>7,733</b>   |
| 2009-2010                                      | 4,766                          | 1,296                | 392                    | 28              | 1,421     | <b>7,903</b>   |
| 2010-2011                                      | 4,963                          | 1,348                | 408                    | 23              | 1,312     | <b>8,054</b>   |
| 2011-2012                                      | 6,270                          | 1,636                | 500                    | 16              | 1,652     | <b>10,074</b>  |
| 2012-2013                                      | 6,032                          | 1,448                | 428                    | 25              | 1,321     | <b>9,254</b>   |
| 2013-2014                                      | 6,302                          | 1,325                | 478                    | 26              | 1,328     | <b>9,459</b>   |
| 2014-2015                                      | 5,365                          | 1,224                | 419                    | 18              | 1,328     | <b>8,354</b>   |
| 2015-2016                                      | 6,202                          | 1,253                | 430                    | 44              | 1,536     | <b>9,465</b>   |
| <b>ANNUAL PERCENTAGE</b>                       |                                |                      |                        |                 |           |                |
| 2004-2005                                      | 62.2%                          | 20.8%                | 6.6%                   | 0.4%            | 10.0%     | <b>100.0%</b>  |
| 2005-2006                                      | 66.0%                          | 17.9%                | 5.9%                   | 0.3%            | 10.0%     | <b>100.0%</b>  |
| 2006-2007                                      | 64.8%                          | 17.5%                | 5.0%                   | 0.1%            | 12.6%     | <b>100.0%</b>  |
| 2007-2008                                      | 61.8%                          | 16.3%                | 4.9%                   | 0.1%            | 16.8%     | <b>100.0%</b>  |
| 2008-2009                                      | 60.5%                          | 14.7%                | 4.5%                   | 0.1%            | 20.3%     | <b>100.0%</b>  |
| 2009-2010                                      | 60.3%                          | 16.4%                | 5.0%                   | 0.4%            | 18.0%     | <b>100.0%</b>  |
| 2010-2011                                      | 61.6%                          | 16.7%                | 5.1%                   | 0.3%            | 16.3%     | <b>100.0%</b>  |
| 2011-2012                                      | 62.2%                          | 16.2%                | 5.0%                   | 0.2%            | 16.4%     | <b>100.0%</b>  |
| 2012-2013                                      | 65.2%                          | 15.6%                | 4.6%                   | 0.3%            | 14.3%     | <b>100.0%</b>  |
| 2013-2014                                      | 66.6%                          | 14.0%                | 5.1%                   | 0.3%            | 14.0%     | <b>100.0%</b>  |
| 2014-2015                                      | 64.2%                          | 14.7%                | 5.0%                   | 0.2%            | 15.9%     | <b>100.0%</b>  |
| 2015-2016                                      | 65.5%                          | 13.2%                | 4.5%                   | 0.5%            | 16.2%     | <b>100.0%</b>  |
| <b>CHANGE FROM PREVIOUS FINANCIAL YEAR (%)</b> |                                |                      |                        |                 |           |                |
| 2005-2006                                      | 3.8%                           | -2.9%                | -0.7%                  | -0.1%           | -0.1%     | <b>0.0%</b>    |
| 2006-2007                                      | -1.2%                          | -0.4%                | -0.9%                  | -0.2%           | 2.6%      | <b>0.0%</b>    |
| 2007-2008                                      | -3.0%                          | -1.2%                | 0.0%                   | 0.0%            | 4.2%      | <b>0.0%</b>    |
| 2008-2009                                      | -1.3%                          | -1.6%                | -0.5%                  | 0.0%            | 3.4%      | <b>0.0%</b>    |
| 2009-2010                                      | -0.2%                          | 1.7%                 | 0.5%                   | 0.3%            | -2.3%     | <b>0.0%</b>    |
| 2010-2011                                      | 1.3%                           | 0.3%                 | 0.1%                   | -0.1%           | -1.7%     | <b>0.0%</b>    |
| 2011-2012                                      | 0.6%                           | -0.5%                | -0.1%                  | -0.1%           | 0.1%      | <b>0.0%</b>    |
| 2012-2013                                      | 2.9%                           | -0.6%                | -0.3%                  | 0.1%            | -2.1%     | <b>0.0%</b>    |
| 2013-2014                                      | 1.4%                           | -1.6%                | 0.4%                   | 0.0%            | -0.2%     | <b>0.0%</b>    |
| 2014-2015                                      | -2.4%                          | 0.6%                 | 0.0%                   | -0.1%           | 1.9%      | <b>0.0%</b>    |
| 2015-2016                                      | 1.3%                           | -1.4%                | -0.5%                  | 0.2%            | 0.3%      | <b>0.0%</b>    |

**Figure 3.3.4 - Initial external administrators' reports by size of company, ANNUAL PERCENTAGE**

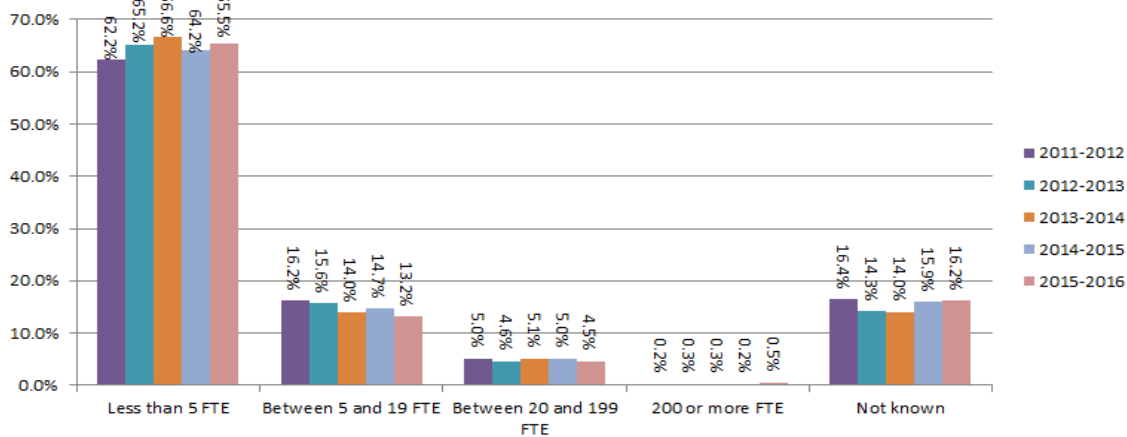

Australian insolvency statistics

Released: December 2016

Table 3.3.5 - Initial external administrators' reports by industry, ANNUAL

| Financial year                          | Industry                      |                                   |                                 |                            |              |                      |  |                       |                                   |                 |                           |                                |                      |                                       |  |               |        |                                      |   |                              |                                |                                       |              | No. of reports |                                 |                 |
|---|-------------------------------|-----------------------------------|---------------------------------|----------------------------|--------------|----------------------|--|-----------------------|-----------------------------------|-----------------|---------------------------|--------------------------------|----------------------|---------------------------------------|--|---------------|--------|--------------------------------------|---|------------------------------|--------------------------------|---------------------------------------|--------------|----------------|---------------------------------|-----------------|
|   | Accommodation & food services | Administrative & support services | Agriculture, forestry & fishing | Arts & recreation services | Construction | Education & training | Electricity, gas, water & waste services | FIS - Credit provider | FIS - Deposit taking institutions | FIS - Insurance | FIS - Managed investments | FIS - Other financial services | FIS - Superannuation | FIS - Health care & social assistance | Information media & telecommunications | Manufacturing | Mining | Other (business & personal) services | Professional, scientific & technical services | Property & business services | Public administration & safety | Rental, hiring & real estate services | Retail trade |                | Transport, postal & warehousing | Wholesale trade |
| ANNUAL TOTAL                            |                               |                                   |                                 |                            |              |                      |  |                       |                                   |                 |                           |                                |                      |                                       |  |               |        |                                      |   |                              |                                |                                       |              |                |                                 |                 |
| 2004-2005                               | 340                           |                                   | 106                             | 76                         | 935          | 26                   | 23                                       | 7                     | 0                                 | 13              | 39                        | 86                             | 4                    | 70                                    | 138                                    | 364           | 31     | 959                                  |   | 333                          | 1                              |                                       | 602          | 276            | 219                             | 4,648           |
| 2005-2006                               | 401                           |                                   | 112                             | 93                         | 1,177        | 28                   | 33                                       | 7                     | 0                                 | 45              | 74                        | 141                            | 2                    | 93                                    | 177                                    | 427           | 22     | 1,129                                |   | 470                          | 2                              |                                       | 759          | 381            | 212                             | 5,785           |
| 2006-2007                               | 499                           |                                   | 139                             | 89                         | 1,396        | 29                   | 29                                       | 6                     | 2                                 | 23              | 84                        | 165                            | 2                    | 94                                    | 188                                    | 498           | 32     | 1,334                                |   | 649                          | 0                              |                                       | 860          | 472            | 275                             | 6,865           |
| 2007-2008                               | 507                           |                                   | 127                             | 86                         | 1,517        | 28                   | 27                                       | 15                    | 0                                 | 12              | 50                        | 198                            | 3                    | 90                                    | 234                                    | 434           | 33     | 1,371                                |   | 643                          | 0                              |                                       | 860          | 438            | 260                             | 6,933           |
| 2008-2009                               | 531                           | 85                                | 150                             | 111                        | 1,760        | 53                   | 106                                      | 20                    | 1                                 | 13              | 65                        | 164                            | 3                    | 86                                    | 257                                    | 506           | 40     | 1,787                                | 149   |                              | 13                             | 210                                   | 904          | 457            | 262                             | 7,733           |
| 2009-2010                               | 561                           | 71                                | 147                             | 108                        | 1,905        | 49                   | 97                                       | 19                    | 0                                 | 12              | 112                       | 203                            | 2                    | 108                                   | 254                                    | 511           | 86     | 1,735                                | 159   |                              | 13                             | 234                                   | 818          | 472            | 227                             | 7,903           |
| 2010-2011                               | 611                           | 114                               | 213                             | 100                        | 1,862        | 95                   | 110                                      | 22                    | 1                                 | 12              | 52                        | 150                            | 9                    | 94                                    | 212                                    | 474           | 58     | 1,887                                | 153   |                              | 23                             | 244                                   | 864          | 448            | 246                             | 8,054           |
| 2011-2012                               | 929                           | 138                               | 194                             | 122                        | 2,229        | 78                   | 177                                      | 12                    | 1                                 | 25              | 56                        | 197                            | 7                    | 124                                   | 257                                    | 574           | 68     | 2,369                                | 230   |                              | 27                             | 344                                   | 1,024        | 607            | 285                             | 10,074          |
| 2012-2013                               | 817                           | 95                                | 238                             | 81                         | 2,245        | 55                   | 158                                      | 14                    | 2                                 | 11              | 98                        | 142                            | 6                    | 100                                   | 240                                    | 532           | 64     | 2,220                                | 196   |                              | 24                             | 290                                   | 904          | 493            | 229                             | 9,254           |
| 2013-2014                               | 916                           | 143                               | 195                             | 102                        | 2,153        | 73                   | 179                                      | 19                    | 3                                 | 8               | 54                        | 147                            | 7                    | 92                                    | 223                                    | 463           | 108    | 2,482                                | 187   |                              | 11                             | 272                                   | 870          | 508            | 244                             | 9,459           |
| 2014-2015                               | 870                           | 73                                | 146                             | 74                         | 1,771        | 64                   | 144                                      | 8                     | 2                                 | 3               | 34                        | 96                             | 4                    | 85                                    | 182                                    | 432           | 166    | 2,351                                | 184   |                              | 21                             | 223                                   | 739          | 458            | 224                             | 8,354           |
| 2015-2016                               | 928                           | 83                                | 165                             | 100                        | 1,964        | 94                   | 184                                      | 15                    | 10                                | 15              | 32                        | 133                            | 13                   | 89                                    | 225                                    | 387           | 193    | 2,889                                | 196   |                              | 41                             | 194                                   | 768          | 546            | 201                             | 9,465           |
| ANNUAL PERCENTAGE                       |                               |                                   |                                 |                            |              |                      |  |                       |                                   |                 |                           |                                |                      |                                       |  |               |        |                                      |   |                              |                                |                                       |              |                |                                 |                 |
| 2004-2005                               | 7.3%                          |                                   | 2.3%                            | 1.6%                       | 20.1%        | 0.6%                 | 0.5%                                     | 0.2%                  | 0.0%                              | 0.3%            | 0.8%                      | 1.9%                           | 0.1%                 | 1.5%                                  | 3.0%                                   | 7.8%          | 0.7%   | 20.6%                                |   | 7.2%                         | 0.0%                           |                                       | 13.0%        | 5.9%           | 4.7%                            | 100.0%          |
| 2005-2006                               | 6.9%                          |                                   | 1.9%                            | 1.6%                       | 20.3%        | 0.5%                 | 0.6%                                     | 0.1%                  | 0.0%                              | 0.8%            | 1.3%                      | 2.4%                           | 0.0%                 | 1.6%                                  | 3.1%                                   | 7.4%          | 0.4%   | 19.5%                                |   | 8.1%                         | 0.0%                           |                                       | 13.1%        | 6.6%           | 3.7%                            | 100.0%          |
| 2006-2007                               | 7.3%                          |                                   | 2.0%                            | 1.3%                       | 20.3%        | 0.4%                 | 0.4%                                     | 0.1%                  | 0.0%                              | 0.3%            | 1.2%                      | 2.4%                           | 0.0%                 | 1.4%                                  | 2.7%                                   | 7.3%          | 0.5%   | 19.4%                                |   | 9.5%                         | 0.0%                           |                                       | 12.5%        | 6.9%           | 4.0%                            | 100.0%          |
| 2007-2008                               | 7.3%                          |                                   | 1.8%                            | 1.2%                       | 21.9%        | 0.4%                 | 0.4%                                     | 0.2%                  | 0.0%                              | 0.2%            | 0.7%                      | 2.9%                           | 0.0%                 | 1.3%                                  | 3.4%                                   | 6.3%          | 0.5%   | 19.8%                                |   | 9.3%                         | 0.0%                           |                                       | 12.4%        | 6.3%           | 3.8%                            | 100.0%          |
| 2008-2009                               | 6.9%                          | 1.1%                              | 1.9%                            | 1.4%                       | 22.8%        | 0.7%                 | 1.4%                                     | 0.3%                  | 0.0%                              | 0.2%            | 0.8%                      | 2.1%                           | 0.0%                 | 1.1%                                  | 3.3%                                   | 6.5%          | 0.5%   | 23.1%                                | 1.9%  |                              | 0.2%                           | 2.7%                                  | 11.7%        | 5.9%           | 3.4%                            | 100.0%          |
| 2009-2010                               | 7.1%                          | 0.9%                              | 1.9%                            | 1.4%                       | 24.1%        | 0.6%                 | 1.2%                                     | 0.2%                  | 0.0%                              | 0.2%            | 1.4%                      | 2.6%                           | 0.0%                 | 1.4%                                  | 3.2%                                   | 6.5%          | 1.1%   | 22.0%                                | 2.0%  |                              | 0.2%                           | 3.0%                                  | 10.4%        | 6.0%           | 2.9%                            | 100.0%          |
| 2010-2011                               | 7.6%                          | 1.4%                              | 2.6%                            | 1.2%                       | 23.1%        | 1.2%                 | 1.4%                                     | 0.3%                  | 0.0%                              | 0.1%            | 0.6%                      | 1.9%                           | 0.1%                 | 1.2%                                  | 2.6%                                   | 5.9%          | 0.7%   | 23.4%                                | 1.9%  |                              | 0.3%                           | 3.0%                                  | 10.7%        | 5.6%           | 3.1%                            | 100.0%          |
| 2011-2012                               | 9.2%                          | 1.4%                              | 1.9%                            | 1.2%                       | 22.1%        | 0.8%                 | 1.8%                                     | 0.1%                  | 0.0%                              | 0.2%            | 0.6%                      | 2.0%                           | 0.1%                 | 1.2%                                  | 2.6%                                   | 5.7%          | 0.7%   | 23.5%                                | 2.3%  |                              | 0.3%                           | 3.4%                                  | 10.2%        | 6.0%           | 2.8%                            | 100.0%          |
| 2012-2013                               | 8.8%                          | 1.0%                              | 2.6%                            | 0.9%                       | 24.3%        | 0.6%                 | 1.7%                                     | 0.2%                  | 0.0%                              | 0.1%            | 1.1%                      | 1.5%                           | 0.1%                 | 1.1%                                  | 2.6%                                   | 5.7%          | 0.7%   | 24.0%                                | 2.1%  |                              | 0.3%                           | 3.1%                                  | 9.8%         | 5.3%           | 2.5%                            | 100.0%          |
| 2013-2014                               | 9.7%                          | 1.5%                              | 2.1%                            | 1.1%                       | 22.8%        | 0.8%                 | 1.9%                                     | 0.2%                  | 0.0%                              | 0.1%            | 0.6%                      | 1.6%                           | 0.1%                 | 1.0%                                  | 2.4%                                   | 4.9%          | 1.1%   | 26.2%                                | 2.0%  |                              | 0.1%                           | 2.9%                                  | 9.2%         | 5.4%           | 2.6%                            | 100.0%          |
| 2014-2015                               | 10.4%                         | 0.9%                              | 1.7%                            | 0.9%                       | 21.2%        | 0.8%                 | 1.7%                                     | 0.1%                  | 0.0%                              | 0.0%            | 0.4%                      | 1.1%                           | 0.0%                 | 1.0%                                  | 2.2%                                   | 5.2%          | 2.0%   | 28.1%                                | 2.2%  |                              | 0.3%                           | 2.7%                                  | 8.8%         | 5.5%           | 2.7%                            | 100.0%          |
| 2015-2016                               | 9.8%                          | 0.9%                              | 1.7%                            | 1.1%                       | 20.8%        | 1.0%                 | 1.9%                                     | 0.2%                  | 0.1%                              | 0.2%            | 0.3%                      | 1.4%                           | 0.1%                 | 0.9%                                  | 2.4%                                   | 4.1%          | 2.0%   | 30.5%                                | 2.1%  |                              | 0.4%                           | 2.0%                                  | 8.1%         | 5.8%           | 2.1%                            | 100.0%          |
| CHANGE FROM PREVIOUS FINANCIAL YEAR (%) |                               |                                   |                                 |                            |              |                      |  |                       |                                   |                 |                           |                                |                      |                                       |  |               |        |                                      |   |                              |                                |                                       |              |                |                                 |                 |
| 2005-2006                               | -0.4%                         |                                   | -0.3%                           | 0.0%                       | 0.2%         | -0.1%                | 0.1%                                     | 0.0%                  | 0.0%                              | 0.5%            | 0.6%                      | -0.1%                          | 0.1%                 | -0.1%                                 | 0.1%                                   | -0.5%         | -0.3%  | -1.1%                                |   | 1.0%                         | 0.0%                           |                                       | 0.2%         | 0.6%           | -1.0%                           | 0.0%            |
| 2006-2007                               | 0.3%                          |                                   | 0.1%                            | -0.3%                      | 0.0%         | -0.1%                | -0.1%                                    | 0.0%                  | 0.0%                              | -0.4%           | -0.1%                     | 0.0%                           | 0.0%                 | -0.2%                                 | -0.3%                                  | -0.1%         | 0.1%   | -0.1%                                |   | 1.3%                         | 0.0%                           |                                       | -0.6%        | 0.3%           | 0.3%                            | 0.0%            |
| 2007-2008                               | 0.0%                          |                                   | -0.2%                           | -0.1%                      | 1.5%         | 0.0%                 | 0.0%                                     | 0.1%                  | 0.0%                              | -0.2%           | -0.5%                     | 0.5%                           | 0.0%                 | -0.1%                                 | 0.6%                                   | -1.0%         | 0.0%   | 0.3%                                 |   | -0.2%                        | 0.0%                           |                                       | -0.1%        | -0.6%          | -0.3%                           | 0.0%            |
| 2008-2009                               | -0.4%                         | 1.1%                              | 0.0%                            | 0.2%                       | 0.9%         | 0.3%                 | 1.0%                                     | 0.0%                  | 0.0%                              | 0.0%            | 0.1%                      | -0.7%                          | 0.0%                 | -0.2%                                 | -0.1%                                  | 0.3%          | 0.0%   | 3.3%                                 | 1.9%  |                              | -9.3%                          | 2.7%                                  | -0.1%        | -0.4%          | -0.4%                           | 0.0%            |
| 2009-2010                               | 0.2%                          | -0.2%                             | -0.1%                           | -0.1%                      | 1.3%         | -0.1%                | -0.1%                                    | 0.0%                  | 0.0%                              | 0.0%            | 0.6%                      | 0.4%                           | 0.0%                 | 0.3%                                  | -0.1%                                  | -0.1%         | 0.6%   | -1.2%                                | 0.1%  |                              | 0.0%                           | 0.2%                                  | -1.3%        | 0.1%           | -0.5%                           | 0.0%            |
| 2010-2011                               | 0.5%                          | 0.5%                              | 0.8%                            | 0.0%                       | -1.0%        | 0.6%                 | 0.1%                                     | 0.0%                  | 0.0%                              | 0.0%            | -0.8%                     | -0.7%                          | 0.1%                 | -0.2%                                 | -0.6%                                  | -0.6%         | -0.4%  | 1.5%                                 | -0.1%   |                              | 0.1%                           | 0.1%                                  | 0.4%         | -0.4%          | 0.2%                            | 0.0%            |
| 2011-2012                               | 1.6%                          | 0.0%                              | -0.7%                           | -0.1%                      | -1.0%        | -0.4%                | 0.4%                                     | -0.2%                 | 0.0%                              | 0.1%            | -0.1%                     | 0.1%                           | 0.0%                 | 0.1%                                  | -0.1%                                  | -0.2%         | 0.0%   | 0.1%                                 | 0.4%  |                              | 0.0%                           | 0.4%                                  | -0.6%        | 0.5%           | -0.2%                           | 0.0%            |
| 2012-2013                               | -0.4%                         | -0.3%                             | 0.6%                            | -0.3%                      | 2.1%         | -0.2%                | 0.0%                                     | 0.0%                  | -0.1%                             | 0.5%            | -0.4%                     | 0.0%                           | 0.0%                 | -0.2%                                 | 0.0%                                   | 0.1%          | 0.0%   | 0.5%                                 | -0.2%   |                              | 0.0%                           | -0.3%                                 | -0.4%        | -0.7%          | -0.4%                           | 0.0%            |
| 2013-2014                               | 0.9%                          | 0.5%                              | -0.5%                           | 0.2%                       | -1.5%        | 0.2%                 | 0.2%                                     | 0.0%                  | 0.0%                              | -0.5%           | 0.0%                      | 0.0%                           | 0.0%                 | -0.1%                                 | -0.2%                                  | -0.9%         | 0.5%   | 2.2%                                 | -0.1%   |                              | -0.1%                          | -0.3%                                 | -0.6%        | 0.0%           | 0.1%                            | 0.0%            |
| 2014-2015                               | 0.7%                          | -0.6%                             | -0.3%                           | -0.2%                      | -1.6%        | 0.0%                 | -0.2%                                    | -0.1%                 | 0.0%                              | 0.0%            | -0.2%                     | -0.4%                          | 0.0%                 | 0.0%                                  | -0.2%                                  | 0.3%          | 0.8%   | 1.9%                                 | 0.2%  |                              | 0.1%                           | -0.2%                                 | -0.4%        | 0.1%           | 0.1%                            | 0.0%            |
| 2015-2016                               | -0.6%                         | 0.0%                              | 0.0%                            | 0.2%                       | -0.4%        | 0.2%                 | 0.2%                                     | 0.1%                  | 0.1%                              | 0.1%            | -0.1%                     | 0.3%                           | 0.1%                 | -0.1%                                 | 0.2%                                   | -1.1%         | 0.1%   | 2.4%                                 | -0.1%   |                              | 0.2%                           | -0.6%                                 | -0.7%        | 0.3%           | -0.6%                           | 0.0%            |

Figure 3.3.5 - Initial external administrators' reports by industry, ANNUAL PERCENTAGE

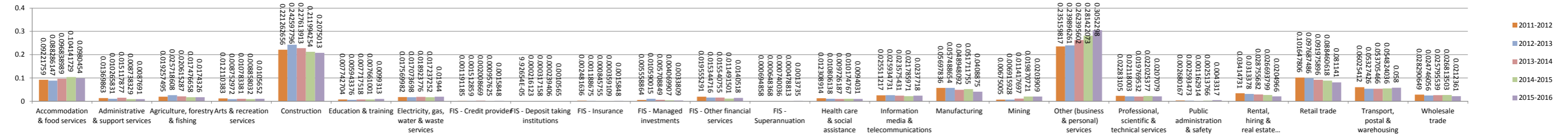



**Australian insolvency statistics**

Released: December 2016

**Table 3.3.6 - Initial external administrators' reports by causes of failure, ANNUAL**

| Financial year                                 | Nominated causes of company failure |  |  |                                       |                                       |                          |                  |       |             |                         |                |                        |       | Nominated causes of failure | No. of reports |                       |
|--|-------------------------------------|--|--|---------------------------------------|---------------------------------------|--------------------------|------------------|-------|-------------|-------------------------|----------------|------------------------|-------|-----------------------------|----------------|-----------------------|
|  | Under capitalisation                | Poor financial control including lack of records | Poor management of accounts receivable | Poor strategic management of business | Inadequate cash flow or high cash use | Poor economic conditions | Natural disaster | Fraud | DOCA failed | Dispute among directors | Trading losses | Industry restructuring | Other |                             |                | None of the above (1) |
| <b>ANNUAL TOTAL</b>                            |                                     |  |  |                                       |                                       |                          |                  |       |             |                         |                |                        |       |                             |                |                       |
| 2004-2005                                      | 1,204                               | 1,435  | 690                                    | 2,011                                 | 1,827                                 | 514                      | 41               | 124   | 73          | 302                     | 1,610          | 171                    |       | 614                         | 10,616         | 4,648                 |
| 2005-2006                                      | 1,431                               | 1,764  | 759                                    | 2,542                                 | 2,277                                 | 523                      | 33               | 214   | 60          | 288                     | 1,989          | 165                    |       | 805                         | 12,850         | 5,785                 |
| 2006-2007                                      | 1,693                               | 2,329  | 878                                    | 2,944                                 | 2,719                                 | 677                      | 47               | 212   | 57          | 320                     | 2,352          | 186                    | 1,030 | 229                         | 15,673         | 6,865                 |
| 2007-2008                                      | 1,640                               | 2,380  | 936                                    | 2,937                                 | 2,871                                 | 629                      | 49               | 136   | 58          | 327                     | 2,373          | 138                    | 1,529 |                             | 16,003         | 6,933                 |
| 2008-2009                                      | 1,643                               | 2,596  | 976                                    | 3,317                                 | 2,943                                 | 1,285                    | 37               | 136   | 47          | 281                     | 2,354          | 115                    | 1,959 |                             | 17,689         | 7,733                 |
| 2009-2010                                      | 1,807                               | 2,609  | 1,005                                  | 3,463                                 | 3,205                                 | 2,117                    | 75               | 134   | 47          | 280                     | 2,385          | 159                    | 1,990 |                             | 19,276         | 7,903                 |
| 2010-2011                                      | 1,858                               | 2,555  | 1,007                                  | 3,500                                 | 3,291                                 | 2,297                    | 48               | 125   | 50          | 256                     | 2,657          | 164                    | 2,076 |                             | 19,884         | 8,054                 |
| 2011-2012                                      | 2,195                               | 3,022  | 1,136                                  | 4,449                                 | 4,048                                 | 2,859                    | 141              | 198   | 54          | 324                     | 3,326          | 157                    | 2,709 |                             | 24,618         | 10,074                |
| 2012-2013                                      | 1,815                               | 2,719  | 1,124                                  | 3,908                                 | 3,829                                 | 2,677                    | 148              | 139   | 50          | 238                     | 2,989          | 182                    | 2,801 |                             | 22,619         | 9,254                 |
| 2013-2014                                      | 1,743                               | 2,908  | 1,017                                  | 3,975                                 | 4,031                                 | 2,312                    | 122              | 146   | 55          | 271                     | 3,078          | 222                    | 2,726 |                             | 22,606         | 9,459                 |
| 2014-2015                                      | 1,589                               | 2,538  | 918                                    | 3,518                                 | 3,647                                 | 1,722                    | 58               | 105   | 46          | 301                     | 2,836          | 173                    | 2,567 |                             | 20,018         | 8,354                 |
| 2015-2016                                      | 1,868                               | 3,183  | 953                                    | 4,315                                 | 4,318                                 | 1,545                    | 49               | 155   | 23          | 260                     | 3,125          | 202                    | 2,960 |                             | 22,956         | 9,465                 |
| <b>ANNUAL PERCENTAGE OF REPORTS (2)</b>        |                                     |  |  |                                       |                                       |                          |                  |       |             |                         |                |                        |       |                             |                |                       |
| 2004-2005                                      | 25.9%                               | 30.9%  | 14.8%                                  | 43.3%                                 | 39.3%                                 | 11.1%                    | 0.9%             | 2.7%  | 1.6%        | 6.5%                    | 34.6%          | 3.7%                   |       | 13.2%                       |                |                       |
| 2005-2006                                      | 24.7%                               | 30.5%  | 13.1%                                  | 43.9%                                 | 39.4%                                 | 9.0%                     | 0.6%             | 3.7%  | 1.0%        | 5.0%                    | 34.4%          | 2.9%                   |       | 13.9%                       |                |                       |
| 2006-2007                                      | 24.7%                               | 33.9%  | 12.8%                                  | 42.9%                                 | 39.6%                                 | 9.9%                     | 0.7%             | 3.1%  | 0.8%        | 4.7%                    | 34.3%          | 2.7%                   | 15.0% |                             | 3.3%           |                       |
| 2007-2008                                      | 23.7%                               | 34.3%  | 13.5%                                  | 42.4%                                 | 41.4%                                 | 9.1%                     | 0.7%             | 2.0%  | 0.8%        | 4.7%                    | 34.2%          | 2.0%                   |       | 22.1%                       |                |                       |
| 2008-2009                                      | 21.2%                               | 33.6%  | 12.6%                                  | 42.9%                                 | 38.1%                                 | 16.6%                    | 0.5%             | 1.8%  | 0.6%        | 3.6%                    | 30.4%          | 1.5%                   |       | 25.3%                       |                |                       |
| 2009-2010                                      | 22.9%                               | 33.0%  | 12.7%                                  | 43.8%                                 | 40.6%                                 | 26.8%                    | 0.9%             | 1.7%  | 0.6%        | 3.5%                    | 30.2%          | 2.0%                   |       | 25.2%                       |                |                       |
| 2010-2011                                      | 23.1%                               | 31.7%  | 12.5%                                  | 43.5%                                 | 40.9%                                 | 28.5%                    | 0.6%             | 1.6%  | 0.6%        | 3.2%                    | 33.0%          | 2.0%                   |       | 25.8%                       |                |                       |
| 2011-2012                                      | 21.8%                               | 30.0%  | 11.3%                                  | 44.2%                                 | 40.2%                                 | 28.4%                    | 1.4%             | 2.0%  | 0.5%        | 3.2%                    | 33.0%          | 1.6%                   |       | 26.9%                       |                |                       |
| 2012-2013                                      | 19.6%                               | 29.4%  | 12.1%                                  | 42.2%                                 | 41.4%                                 | 28.9%                    | 1.6%             | 1.5%  | 0.5%        | 2.6%                    | 32.3%          | 2.0%                   |       | 30.3%                       |                |                       |
| 2013-2014                                      | 18.4%                               | 30.7%  | 10.8%                                  | 42.0%                                 | 42.6%                                 | 24.4%                    | 1.3%             | 1.5%  | 0.6%        | 2.9%                    | 32.5%          | 2.3%                   |       | 28.8%                       |                |                       |
| 2014-2015                                      | 19.0%                               | 30.4%  | 11.0%                                  | 42.1%                                 | 43.7%                                 | 20.6%                    | 0.7%             | 1.3%  | 0.6%        | 3.6%                    | 33.9%          | 2.1%                   |       | 30.7%                       |                |                       |
| 2015-2016                                      | 19.7%                               | 33.6%  | 10.1%                                  | 45.6%                                 | 45.6%                                 | 16.3%                    | 0.5%             | 1.6%  | 0.2%        | 2.7%                    | 33.0%          | 2.1%                   |       | 31.3%                       |                |                       |
| <b>CHANGE FROM PREVIOUS FINANCIAL YEAR (%)</b> |                                     |  |  |                                       |                                       |                          |                  |       |             |                         |                |                        |       |                             |                |                       |
| 2005-2006                                      | -1.2%                               | -0.4%  | -1.7%                                  | 0.7%                                  | 0.1%                                  | -2.0%                    | -0.3%            | 1.0%  | -0.5%       | -1.5%                   | -0.3%          | -0.8%                  |       | 0.7%                        |                | 0.0%                  |
| 2006-2007                                      | -0.1%                               | 3.4%   | -0.3%                                  | -1.1%                                 | 0.2%                                  | 0.8%                     | 0.1%             | -0.6% | -0.2%       | -0.3%                   | -0.1%          | -0.1%                  | 15.0% | -10.6%                      |                | 0.0%                  |
| 2007-2008                                      | -1.0%                               | 0.4%   | 0.7%                                   | -0.5%                                 | 1.8%                                  | -0.8%                    | 0.0%             | -1.1% | 0.0%        | 0.1%                    | 0.0%           | -0.7%                  | 7.1%  | -3.3%                       |                | 0.0%                  |
| 2008-2009                                      | -2.4%                               | -0.8%  | -0.9%                                  | 0.5%                                  | -3.4%                                 | 7.5%                     | -0.2%            | -0.2% | -0.2%       | -1.1%                   | -3.8%          | -0.5%                  | 3.3%  |                             |                | 0.0%                  |
| 2009-2010                                      | 1.6%                                | -0.6%  | 0.1%                                   | 0.9%                                  | 2.5%                                  | 10.2%                    | 0.5%             | 0.0%  | -0.1%       | -0.3%                   | -0.5%          | 0.5%                   | -0.2% |                             |                | 0.0%                  |
| 2010-2011                                      | 0.2%                                | -1.3%  | -0.2%                                  | -0.4%                                 | 0.3%                                  | 1.7%                     | -0.4%            | -0.1% | 0.0%        | -0.4%                   | 2.8%           | 0.0%                   | 0.6%  |                             |                | 0.0%                  |
| 2011-2012                                      | -1.3%                               | -1.7%  | -1.2%                                  | 0.7%                                  | -0.7%                                 | -0.1%                    | 0.8%             | 0.4%  | -0.1%       | 0.0%                    | 0.0%           | -0.5%                  | 1.1%  |                             |                | 0.0%                  |
| 2012-2013                                      | -2.2%                               | -0.6%  | 0.9%                                   | -1.2%                                 | 1.2%                                  | -0.5%                    | 0.2%             | 0.0%  | -0.5%       | -0.7%                   | 0.4%           | 0.4%                   | 3.4%  |                             |                | 0.0%                  |
| 2013-2014                                      | -1.2%                               | 1.4%   | -1.4%                                  | -0.2%                                 | 1.2%                                  | -4.5%                    | -0.3%            | 0.0%  | 0.0%        | 0.3%                    | 0.2%           | 0.4%                   | -1.4% |                             |                | 0.0%                  |
| 2014-2015                                      | 0.6%                                | -0.4%  | 0.2%                                   | 0.1%                                  | 1.0%                                  | -3.8%                    | -0.6%            | -0.3% | 0.0%        | 0.7%                    | 1.4%           | -0.3%                  | 1.9%  |                             |                | 0.0%                  |
| 2015-2016                                      | 0.7%                                | 3.2%   | -0.9%                                  | 3.5%                                  | 2.0%                                  | -4.3%                    | -0.2%            | 0.4%  | -0.3%       | -0.9%                   | -0.9%          | 0.1%                   | 0.5%  |                             |                | 0.0%                  |

Note: More than one cause of company failure can be nominated for each report. Annual percentage is calculated using the annual total divided by the number of reports. Therefore each financial year will not total to 100%.

**Figure 3.3.6 - Initial external administrators' reports by causes of failure, ANNUAL PERCENTAGE**

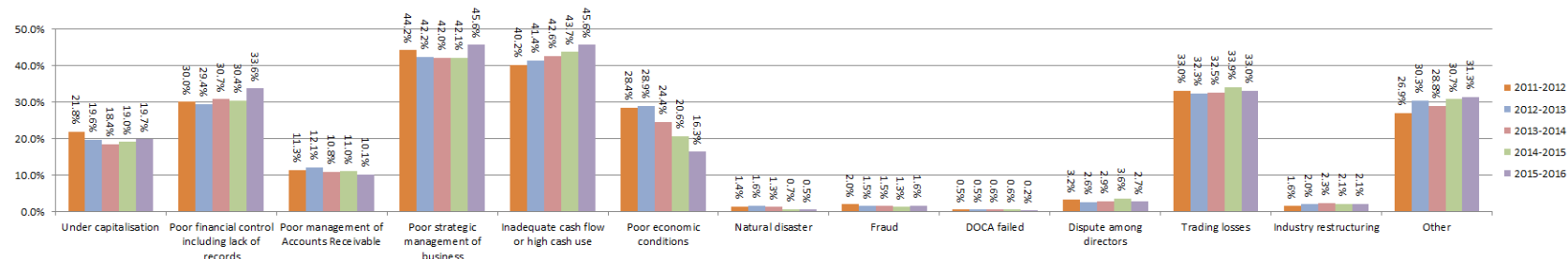



**Australian insolvency statistics**

Released: December 2016

**Table 3.3.7 - Initial Schedule B reports electronically lodged by assets, ANNUAL**

| Financial year                          | Total estimated assets |              |                  |                   |                   |                   |                    |                     |                |                       | No. of reports |                  |
|---|------------------------|--------------|------------------|-------------------|-------------------|-------------------|--------------------|---------------------|----------------|-----------------------|----------------|------------------|
|   | Less than \$1          | \$1-\$10,000 | \$1,001-\$10,000 | \$10,001-\$20,000 | \$20,001-\$30,000 | \$30,001-\$50,000 | \$50,001-\$100,000 | \$100,001-\$250,000 | Over \$250,000 | \$250,001-\$5 million |                | Over \$5 Million |
| ANNUAL TOTAL                            |                        |              |                  |                   |                   |                   |                    |                     |                |                       |                |                  |
| 2004-2005                               | 1,528                  | 2,396        |                  |                   |                   |                   |                    | 297                 | 427            |                       |                | 4,648            |
| 2005-2006                               | 2,056                  | 2,923        |                  |                   |                   |                   |                    | 349                 | 457            |                       |                | 5,785            |
| 2006-2007                               | 2,598                  | 988          | 1,137            | 440               | 219               | 251               | 311                | 380                 | 155            | 346                   | 40             | 6,865            |
| 2007-2008                               | 2,925                  |              | 1,501            | 639               | 279               | 329               | 365                | 379                 |                | 480                   | 36             | 6,933            |
| 2008-2009                               | 3,272                  |              | 1,579            | 661               | 304               | 392               | 454                | 397                 |                | 604                   | 70             | 7,733            |
| 2009-2010                               | 3,105                  |              | 1,707            | 695               | 310               | 404               | 474                | 442                 |                | 681                   | 85             | 7,903            |
| 2010-2011                               | 3,131                  |              | 1,674            | 701               | 379               | 426               | 458                | 501                 |                | 685                   | 99             | 8,054            |
| 2011-2012                               | 4,165                  |              | 1,935            | 905               | 437               | 510               | 603                | 572                 |                | 856                   | 91             | 10,074           |
| 2012-2013                               | 3,707                  |              | 1,945            | 866               | 385               | 474               | 533                | 516                 |                | 735                   | 93             | 9,254            |
| 2013-2014                               | 3,898                  |              | 1,943            | 822               | 430               | 461               | 541                | 550                 |                | 744                   | 70             | 9,459            |
| 2014-2015                               | 3,332                  |              | 1,753            | 746               | 352               | 428               | 499                | 473                 |                | 725                   | 46             | 8,354            |
| 2015-2016                               | 3,852                  |              | 1,936            | 851               | 445               | 498               | 586                | 519                 |                | 704                   | 74             | 9,465            |
| ANNUAL PERCENTAGE                       |                        |              |                  |                   |                   |                   |                    |                     |                |                       |                |                  |
| 2004-2005                               | 32.9%                  | 51.5%        |                  |                   |                   |                   |                    | 6.4%                | 9.2%           |                       |                | 100.0%           |
| 2005-2006                               | 35.5%                  | 50.5%        |                  |                   |                   |                   |                    | 6.0%                | 7.9%           |                       |                | 100.0%           |
| 2006-2007                               | 37.8%                  | 14.4%        | 16.6%            | 6.4%              | 3.2%              | 3.7%              | 4.5%               | 5.5%                | 2.3%           | 5.0%                  | 0.6%           | 100.0%           |
| 2007-2008                               | 42.2%                  |              | 21.7%            | 9.2%              | 4.0%              | 4.7%              | 5.3%               | 5.5%                |                | 6.9%                  | 0.5%           | 100.0%           |
| 2008-2009                               | 42.3%                  |              | 20.4%            | 8.5%              | 3.9%              | 5.1%              | 5.9%               | 5.1%                |                | 7.8%                  | 0.9%           | 100.0%           |
| 2009-2010                               | 39.3%                  |              | 21.6%            | 8.8%              | 3.9%              | 5.1%              | 6.0%               | 5.6%                |                | 8.6%                  | 1.1%           | 100.0%           |
| 2010-2011                               | 38.9%                  |              | 20.8%            | 8.7%              | 4.7%              | 5.3%              | 5.7%               | 6.2%                |                | 8.5%                  | 1.2%           | 100.0%           |
| 2011-2012                               | 41.3%                  |              | 19.2%            | 9.0%              | 4.3%              | 5.1%              | 6.0%               | 5.7%                |                | 8.5%                  | 0.9%           | 100.0%           |
| 2012-2013                               | 40.1%                  |              | 21.0%            | 9.4%              | 4.2%              | 5.1%              | 5.8%               | 5.6%                |                | 7.9%                  | 1.0%           | 100.0%           |
| 2013-2014                               | 41.2%                  |              | 20.5%            | 8.7%              | 4.5%              | 4.9%              | 5.7%               | 5.8%                |                | 7.9%                  | 0.7%           | 100.0%           |
| 2014-2015                               | 39.9%                  |              | 21.0%            | 8.9%              | 4.2%              | 5.1%              | 6.0%               | 5.7%                |                | 8.7%                  | 0.6%           | 100.0%           |
| 2015-2016                               | 40.7%                  |              | 20.5%            | 9.0%              | 4.7%              | 5.3%              | 6.2%               | 5.5%                |                | 7.4%                  | 0.8%           | 100.0%           |
| CHANGE FROM PREVIOUS FINANCIAL YEAR (%) |                        |              |                  |                   |                   |                   |                    |                     |                |                       |                |                  |
| 2005-2006                               | 2.7%                   | -1.0%        |                  |                   |                   |                   |                    | -0.4%               | -1.3%          |                       |                | 0.0%             |
| 2006-2007                               | 2.3%                   | -36.1%       | 16.6%            | 6.4%              | 3.2%              | 3.7%              | 4.5%               | -0.5%               | -5.6%          | 5.0%                  | 0.6%           | 0.0%             |
| 2007-2008                               | 4.3%                   | -14.4%       | 5.1%             | 2.8%              | 0.8%              | 1.1%              | 0.7%               | -0.1%               | -2.3%          | 1.9%                  | -0.1%          | 0.0%             |
| 2008-2009                               | 0.1%                   |              | -1.2%            | -0.7%             | -0.1%             | 0.3%              | 0.6%               | -0.3%               |                | 0.9%                  | 0.4%           | 0.0%             |
| 2009-2010                               | -3.0%                  |              | 1.2%             | 0.2%              | 0.0%              | 0.0%              | 0.1%               | 0.5%                |                | 0.8%                  | 0.2%           | 0.0%             |
| 2010-2011                               | -0.4%                  |              | -0.8%            | -0.1%             | 0.8%              | 0.2%              | -0.3%              | 0.6%                |                | -0.1%                 | 0.2%           | 0.0%             |
| 2011-2012                               | 2.5%                   |              | -1.6%            | 0.3%              | -0.4%             | -0.2%             | 0.3%               | -0.5%               |                | 0.0%                  | -0.3%          | 0.0%             |
| 2012-2013                               | -1.3%                  |              | 1.8%             | 0.4%              | -0.2%             | 0.1%              | -0.2%              | -0.1%               |                | -0.6%                 | 0.1%           | 0.0%             |
| 2013-2014                               | 1.2%                   |              | -0.5%            | -0.7%             | 0.4%              | -0.2%             | 0.0%               | 0.2%                |                | -0.1%                 | -0.3%          | 0.0%             |
| 2014-2015                               | -1.3%                  |              | 0.4%             | 0.2%              | -0.3%             | 0.2%              | 0.3%               | -0.2%               |                | 0.8%                  | -0.2%          | 0.0%             |
| 2015-2016                               | 0.8%                   |              | -0.5%            | 0.1%              | 0.5%              | 0.1%              | 0.2%               | -0.2%               |                | -1.2%                 | 0.2%           | 0.0%             |

Note: Amendments to the Schedule report implemented 29 September 2006 broke down the asset category '\$1-\$100,000' into '\$1-\$10,000', '\$10,001-\$20,000', '\$20,001-\$30,000', '\$30,001-\$50,000' and '\$50,001-\$100,000'; changed the 'Over \$250,000' asset category to '\$250,001-\$5 million'; and added a new category for assets 'Over \$5 million'.

**Figure 3.3.7 - Initial Schedule B reports electronically lodged by assets, ANNUAL PERCENTAGE**

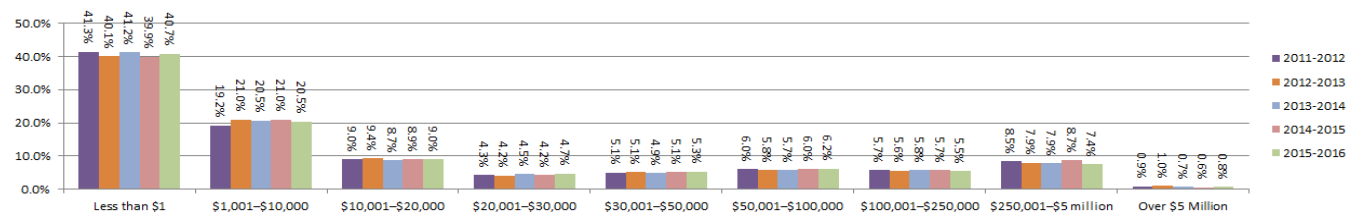





**Australian insolvency statistics**

Released: December 2016

**Table 3.3.8 - Initial external administrators' reports by liabilities, ANNUAL**

| Financial year                                 | Total estimated liabilities |                                 |                                   |                          |                   | No. of reports |
|--|-----------------------------|---------------------------------|-----------------------------------|--------------------------|-------------------|----------------|
|  | \$1-\$250,000               | \$250,001-less than \$1 million | \$1 million-less than \$5 million | \$5 million-\$10 million | Over \$10 million |                |
| <b>ANNUAL TOTAL</b>                            |                             |                                 |                                   |                          |                   |                |
| 2004-2005                                      | 2,516                       | 1,385                           | 581                               | 98                       | 68                | <b>4,648</b>   |
| 2005-2006                                      | 3,192                       | 1,678                           | 693                               | 117                      | 105               | <b>5,785</b>   |
| 2006-2007                                      | 3,809                       | 1,963                           | 870                               | 113                      | 110               | <b>6,865</b>   |
| 2007-2008                                      | 3,786                       | 2,041                           | 866                               | 142                      | 98                | <b>6,933</b>   |
| 2008-2009                                      | 4,025                       | 2,205                           | 1,051                             | 174                      | 278               | <b>7,733</b>   |
| 2009-2010                                      | 3,616                       | 2,354                           | 1,334                             | 264                      | 335               | <b>7,903</b>   |
| 2010-2011                                      | 3,580                       | 2,592                           | 1,338                             | 223                      | 321               | <b>8,054</b>   |
| 2011-2012                                      | 4,227                       | 3,357                           | 1,844                             | 278                      | 368               | <b>10,074</b>  |
| 2012-2013                                      | 4,015                       | 3,015                           | 1,519                             | 240                      | 465               | <b>9,254</b>   |
| 2013-2014                                      | 4,093                       | 3,128                           | 1,618                             | 277                      | 343               | <b>9,459</b>   |
| 2014-2015                                      | 3,446                       | 2,894                           | 1,485                             | 254                      | 275               | <b>8,354</b>   |
| 2015-2016                                      | 4,375                       | 3,122                           | 1,484                             | 220                      | 264               | <b>9,465</b>   |
| <b>ANNUAL PERCENTAGE</b>                       |                             |                                 |                                   |                          |                   |                |
| 2004-2005                                      | 54.1%                       | 29.8%                           | 12.5%                             | 2.1%                     | 1.5%              | <b>100.0%</b>  |
| 2005-2006                                      | 55.2%                       | 29.0%                           | 12.0%                             | 2.0%                     | 1.8%              | <b>100.0%</b>  |
| 2006-2007                                      | 55.5%                       | 28.6%                           | 12.7%                             | 1.6%                     | 1.6%              | <b>100.0%</b>  |
| 2007-2008                                      | 54.6%                       | 29.4%                           | 12.5%                             | 2.0%                     | 1.4%              | <b>100.0%</b>  |
| 2008-2009                                      | 52.0%                       | 28.5%                           | 13.6%                             | 2.3%                     | 3.6%              | <b>100.0%</b>  |
| 2009-2010                                      | 45.8%                       | 29.8%                           | 16.9%                             | 3.3%                     | 4.2%              | <b>100.0%</b>  |
| 2010-2011                                      | 44.4%                       | 32.2%                           | 16.6%                             | 2.8%                     | 4.0%              | <b>100.0%</b>  |
| 2011-2012                                      | 42.0%                       | 33.3%                           | 18.3%                             | 2.8%                     | 3.7%              | <b>100.0%</b>  |
| 2012-2013                                      | 43.4%                       | 32.6%                           | 16.4%                             | 2.6%                     | 5.0%              | <b>100.0%</b>  |
| 2013-2014                                      | 43.3%                       | 33.1%                           | 17.1%                             | 2.9%                     | 3.6%              | <b>100.0%</b>  |
| 2014-2015                                      | 41.2%                       | 34.6%                           | 17.8%                             | 3.0%                     | 3.3%              | <b>100.0%</b>  |
| 2015-2016                                      | 46.2%                       | 33.0%                           | 15.7%                             | 2.3%                     | 2.8%              | <b>100.0%</b>  |
| <b>CHANGE FROM PREVIOUS FINANCIAL YEAR (%)</b> |                             |                                 |                                   |                          |                   |                |
| 2005-2006                                      | 1.0%                        | -0.8%                           | -0.5%                             | -0.1%                    | 0.4%              | <b>0.0%</b>    |
| 2006-2007                                      | 0.3%                        | -0.4%                           | 0.7%                              | -0.4%                    | -0.2%             | <b>0.0%</b>    |
| 2007-2008                                      | -0.9%                       | 0.8%                            | -0.2%                             | 0.4%                     | -0.2%             | <b>0.0%</b>    |
| 2008-2009                                      | -2.6%                       | -0.9%                           | 1.1%                              | 0.2%                     | 2.2%              | <b>0.0%</b>    |
| 2009-2010                                      | -6.3%                       | 1.3%                            | 3.3%                              | 1.1%                     | 0.6%              | <b>0.0%</b>    |
| 2010-2011                                      | -1.3%                       | 2.4%                            | -0.3%                             | -0.6%                    | -0.3%             | <b>0.0%</b>    |
| 2011-2012                                      | -2.5%                       | 1.1%                            | 1.7%                              | 0.0%                     | -0.3%             | <b>0.0%</b>    |
| 2012-2013                                      | 1.4%                        | -0.7%                           | -1.9%                             | -0.2%                    | 1.4%              | <b>0.0%</b>    |
| 2013-2014                                      | -0.1%                       | 0.5%                            | 0.7%                              | 0.3%                     | -1.4%             | <b>0.0%</b>    |
| 2014-2015                                      | -2.0%                       | 1.6%                            | 0.7%                              | 0.1%                     | -0.3%             | <b>0.0%</b>    |
| 2015-2016                                      | 5.0%                        | -1.7%                           | -2.1%                             | -0.7%                    | -0.5%             | <b>0.0%</b>    |

**Figure 3.3.8 - Initial external administrators' reports by liabilities, ANNUAL PERCENTAGE**

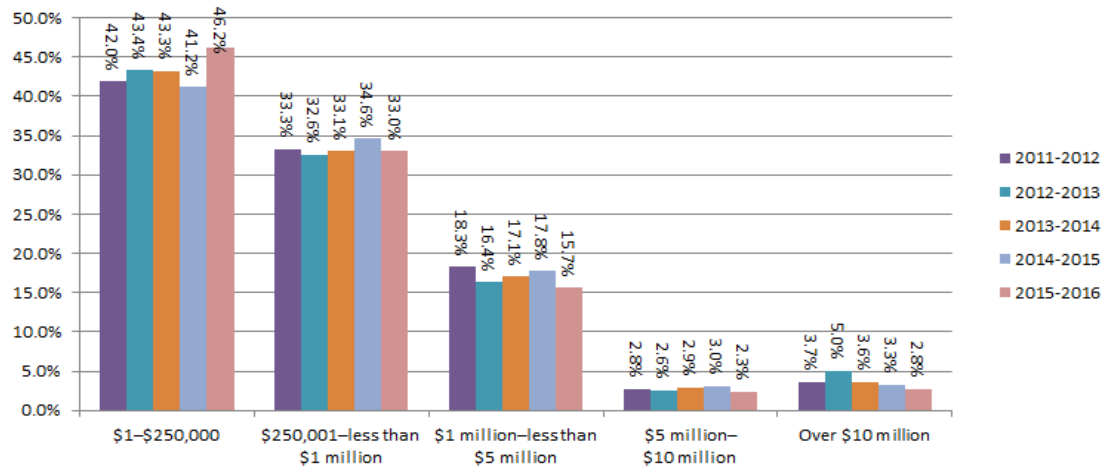



**Australian insolvency statistics**

Released: December 2016

**Table 3.3.9 - Initial external administrators' reports by deficiency, ANNUAL**

| Financial year                                 | Total deficiency |              |                    |                               |                                 |                                   |                          | No. of reports |                   |
|--|------------------|--------------|--------------------|-------------------------------|---------------------------------|-----------------------------------|--------------------------|----------------|-------------------|
|  | \$0-\$500,000    | \$0-\$50,000 | \$50,001-\$250,000 | \$250,001-less than \$500,000 | \$500,001-less than \$1 million | \$1 million-less than \$5 million | \$5 million-\$10 million |                | Over \$10 million |
| <b>ANNUAL TOTAL</b>                            |                  |              |                    |                               |                                 |                                   |                          |                |                   |
| 2004-2005                                      | 3,484            |              |                    |                               | 524                             | 500                               | 70                       | 70             | <b>4,648</b>      |
| 2005-2006                                      | 4,346            |              |                    |                               | 655                             | 582                               | 105                      | 97             | <b>5,785</b>      |
| 2006-2007                                      | 1,503            | 1,112        | 1,748              | 838                           | 708                             | 777                               | 81                       | 98             | <b>6,865</b>      |
| 2007-2008                                      |                  | 1,445        | 2,551              | 1,204                         | 748                             | 792                               | 118                      | 75             | <b>6,933</b>      |
| 2008-2009                                      |                  | 1,578        | 2,651              | 1,321                         | 882                             | 920                               | 143                      | 238            | <b>7,733</b>      |
| 2009-2010                                      |                  | 1,380        | 2,473              | 1,341                         | 982                             | 1,196                             | 232                      | 299            | <b>7,903</b>      |
| 2010-2011                                      |                  | 1,154        | 2,660              | 1,443                         | 1,116                           | 1,207                             | 185                      | 289            | <b>8,054</b>      |
| 2011-2012                                      |                  | 1,187        | 3,338              | 1,891                         | 1,410                           | 1,701                             | 240                      | 307            | <b>10,074</b>     |
| 2012-2013                                      |                  | 1,103        | 3,171              | 1,700                         | 1,261                           | 1,386                             | 225                      | 408            | <b>9,254</b>      |
| 2013-2014                                      |                  | 1,306        | 3,065              | 1,748                         | 1,316                           | 1,462                             | 259                      | 303            | <b>9,459</b>      |
| 2014-2015                                      |                  | 1,013        | 2,693              | 1,655                         | 1,172                           | 1,352                             | 231                      | 238            | <b>8,354</b>      |
| 2015-2016                                      |                  | 1,002        | 3,662              | 1,760                         | 1,238                           | 1,358                             | 211                      | 234            | <b>9,465</b>      |
| <b>ANNUAL PERCENTAGE</b>                       |                  |              |                    |                               |                                 |                                   |                          |                |                   |
| 2004-2005                                      | 75.0%            |              |                    |                               | 11.3%                           | 10.8%                             | 1.5%                     | 1.5%           | <b>100.0%</b>     |
| 2005-2006                                      | 75.1%            |              |                    |                               | 11.3%                           | 10.1%                             | 1.8%                     | 1.7%           | <b>100.0%</b>     |
| 2006-2007                                      | 21.9%            | 16.2%        | 25.5%              | 12.2%                         | 10.3%                           | 11.3%                             | 1.2%                     | 1.4%           | <b>100.0%</b>     |
| 2007-2008                                      |                  | 20.8%        | 36.8%              | 17.4%                         | 10.8%                           | 11.4%                             | 1.7%                     | 1.1%           | <b>100.0%</b>     |
| 2008-2009                                      |                  | 20.4%        | 34.3%              | 17.1%                         | 11.4%                           | 11.9%                             | 1.8%                     | 3.1%           | <b>100.0%</b>     |
| 2009-2010                                      |                  | 17.5%        | 31.3%              | 17.0%                         | 12.4%                           | 15.1%                             | 2.9%                     | 3.8%           | <b>100.0%</b>     |
| 2010-2011                                      |                  | 14.3%        | 33.0%              | 17.9%                         | 13.9%                           | 15.0%                             | 2.3%                     | 3.6%           | <b>100.0%</b>     |
| 2011-2012                                      |                  | 11.8%        | 33.1%              | 18.8%                         | 14.0%                           | 16.9%                             | 2.4%                     | 3.0%           | <b>100.0%</b>     |
| 2012-2013                                      |                  | 11.9%        | 34.3%              | 18.4%                         | 13.6%                           | 15.0%                             | 2.4%                     | 4.4%           | <b>100.0%</b>     |
| 2013-2014                                      |                  | 13.8%        | 32.4%              | 18.5%                         | 13.9%                           | 15.5%                             | 2.7%                     | 3.2%           | <b>100.0%</b>     |
| 2014-2015                                      |                  | 12.1%        | 32.2%              | 19.8%                         | 14.0%                           | 16.2%                             | 2.8%                     | 2.8%           | <b>100.0%</b>     |
| 2015-2016                                      |                  | 10.6%        | 38.7%              | 18.6%                         | 13.1%                           | 14.3%                             | 2.2%                     | 2.5%           | <b>100.0%</b>     |
| <b>CHANGE FROM PREVIOUS FINANCIAL YEAR (%)</b> |                  |              |                    |                               |                                 |                                   |                          |                |                   |
| 2005-2006                                      | 0.2%             |              |                    |                               | 0.0%                            | -0.7%                             | 0.3%                     | 0.2%           | <b>0.0%</b>       |
| 2006-2007                                      | -53.2%           | 16.2%        | 25.5%              | 12.2%                         | -1.0%                           | 1.3%                              | -0.6%                    | -0.2%          | <b>0.0%</b>       |
| 2007-2008                                      | -21.9%           | 4.6%         | 11.3%              | 5.2%                          | 0.5%                            | 0.1%                              | 0.5%                     | -0.3%          | <b>0.0%</b>       |
| 2008-2009                                      |                  | -0.4%        | -2.5%              | -0.3%                         | 0.6%                            | 0.5%                              | 0.1%                     | 2.0%           | <b>0.0%</b>       |
| 2009-2010                                      |                  | -2.9%        | -3.0%              | -0.1%                         | 1.0%                            | 3.2%                              | 1.1%                     | 0.7%           | <b>0.0%</b>       |
| 2010-2011                                      |                  | -3.1%        | 1.7%               | 0.9%                          | 1.4%                            | -0.1%                             | -0.6%                    | -0.2%          | <b>0.0%</b>       |
| 2011-2012                                      |                  | -2.5%        | 0.1%               | 0.9%                          | 0.1%                            | 1.9%                              | 0.1%                     | -0.5%          | <b>0.0%</b>       |
| 2012-2013                                      |                  | 0.1%         | 1.1%               | -0.4%                         | -0.4%                           | -1.9%                             | 0.0%                     | 1.4%           | <b>0.0%</b>       |
| 2013-2014                                      |                  | 1.9%         | -1.9%              | 0.1%                          | 0.3%                            | 0.5%                              | 0.3%                     | -1.2%          | <b>0.0%</b>       |
| 2014-2015                                      |                  | -1.7%        | -0.2%              | 1.3%                          | 0.1%                            | 0.7%                              | 0.0%                     | -0.4%          | <b>0.0%</b>       |
| 2015-2016                                      |                  | -1.5%        | 6.5%               | -1.2%                         | -0.9%                           | -1.8%                             | -0.5%                    | -0.4%          | <b>0.0%</b>       |

Note: Amendments to the external administrator report implemented 29 September 2006 broke down the '\$0-\$500,000' category into '\$0-\$50,000', '\$50,001-\$250,000' and '\$250,001-less than \$500,000'. The category '\$500,001-less than \$1 million' has been grouped with former category '\$500,001-less than \$1 million' to assist comparison.

**Figure 3.3.9 - Initial external administrators' reports by deficiency, ANNUAL PERCENTAGE**

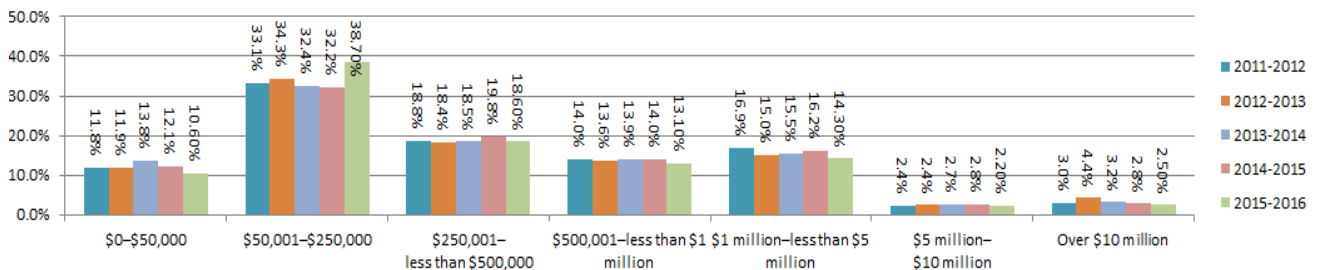



**Australian insolvency statistics**

Released: December 2016

**Table 3.3.10.1 - Initial external administrators' reports by unpaid employee entitlements (wages), ANNUAL**

| Financial year                                 | Estimated unpaid employee entitlements for wages |                  |                   |                    |                     |                     |                                   |                           |                  |                | No. of reports |
|--|--|------------------|-------------------|--------------------|---------------------|---------------------|-----------------------------------|---------------------------|------------------|----------------|----------------|
|  | \$1-\$1,000                                      | \$1,001-\$10,000 | \$10,001-\$50,000 | \$50,001-\$150,000 | \$150,001-\$250,000 | \$250,001-\$500,000 | \$500,001-Less than \$1.5 million | \$1.5 million-\$5 million | Over \$5 million | Not applicable |                |
| <b>ANNUAL TOTAL</b>                            |  |                  |                   |                    |                     |                     |                                   |                           |                  |                |                |
| 2004-2005                                      | 274  | 616              | 259               | 85                 | 15                  | 13                  | 2                                 | 1                         | 18               | 3,288          | <b>4,571</b>   |
| 2005-2006                                      | 336  | 698              | 301               | 99                 | 17                  | 10                  | 8                                 | 0                         | 23               | 4,241          | <b>5,733</b>   |
| 2006-2007                                      | 349  | 798              | 346               | 107                | 20                  | 23                  | 8                                 | 2                         | 3                | 5,165          | <b>6,821</b>   |
| 2007-2008                                      | 292  | 825              | 347               | 90                 | 25                  | 16                  | 6                                 | 0                         | 5                | 5,291          | <b>6,897</b>   |
| 2008-2009                                      | 264  | 902              | 401               | 121                | 30                  | 21                  | 5                                 | 0                         | 0                | 5,946          | <b>7,690</b>   |
| 2009-2010                                      | 302  | 1,009            | 464               | 132                | 44                  | 24                  | 9                                 | 1                         | 1                | 5,886          | <b>7,872</b>   |
| 2010-2011                                      | 326  | 971              | 516               | 162                | 42                  | 30                  | 14                                | 0                         | 1                | 5,963          | <b>8,025</b>   |
| 2011-2012                                      | 328  | 1,117            | 542               | 165                | 41                  | 35                  | 14                                | 1                         | 1                | 7,799          | <b>10,043</b>  |
| 2012-2013                                      | 296  | 950              | 468               | 137                | 29                  | 27                  | 10                                | 4                         | 1                | 7,300          | <b>9,222</b>   |
| 2013-2014                                      | 287  | 875              | 468               | 148                | 32                  | 23                  | 9                                 | 2                         | 1                | 7,591          | <b>9,436</b>   |
| 2014-2015                                      | 259  | 784              | 421               | 162                | 26                  | 23                  | 12                                | 2                         | 2                | 6,627          | <b>8,318</b>   |
| 2015-2016                                      | 289  | 780              | 441               | 148                | 36                  | 30                  | 34                                | 4                         | 0                | 7,669          | <b>9,431</b>   |
| <b>ANNUAL PERCENTAGE</b>                       |  |                  |                   |                    |                     |                     |                                   |                           |                  |                |                |
| 2004-2005                                      | 6.0%   | 13.5%            | 5.7%              | 1.9%               | 0.3%                | 0.3%                | 0.0%                              | 0.0%                      | 0.4%             | 71.9%          | <b>100.0%</b>  |
| 2005-2006                                      | 5.9%   | 12.2%            | 5.3%              | 1.7%               | 0.3%                | 0.2%                | 0.1%                              | 0.0%                      | 0.4%             | 74.0%          | <b>100.0%</b>  |
| 2006-2007                                      | 5.1%   | 11.7%            | 5.1%              | 1.6%               | 0.3%                | 0.3%                | 0.1%                              | 0.0%                      | 0.0%             | 75.7%          | <b>100.0%</b>  |
| 2007-2008                                      | 4.2%   | 12.0%            | 5.0%              | 1.3%               | 0.4%                | 0.2%                | 0.1%                              | 0.0%                      | 0.1%             | 76.7%          | <b>100.0%</b>  |
| 2008-2009                                      | 3.4%   | 11.7%            | 5.2%              | 1.6%               | 0.4%                | 0.3%                | 0.1%                              | 0.0%                      | 0.0%             | 77.3%          | <b>100.0%</b>  |
| 2009-2010                                      | 3.8%   | 12.8%            | 5.9%              | 1.7%               | 0.6%                | 0.3%                | 0.1%                              | 0.0%                      | 0.0%             | 74.8%          | <b>100.0%</b>  |
| 2010-2011                                      | 4.1%   | 12.1%            | 6.4%              | 2.0%               | 0.5%                | 0.4%                | 0.2%                              | 0.0%                      | 0.0%             | 74.3%          | <b>100.0%</b>  |
| 2011-2012                                      | 3.3%   | 11.1%            | 5.4%              | 1.6%               | 0.4%                | 0.3%                | 0.1%                              | 0.0%                      | 0.0%             | 77.7%          | <b>100.0%</b>  |
| 2012-2013                                      | 3.2%   | 10.3%            | 5.1%              | 1.5%               | 0.3%                | 0.3%                | 0.1%                              | 0.0%                      | 0.0%             | 79.2%          | <b>100.0%</b>  |
| 2013-2014                                      | 3.0%   | 9.3%             | 5.0%              | 1.6%               | 0.3%                | 0.2%                | 0.1%                              | 0.0%                      | 0.0%             | 80.4%          | <b>100.0%</b>  |
| 2014-2015                                      | 3.1%   | 9.4%             | 5.1%              | 1.9%               | 0.3%                | 0.3%                | 0.1%                              | 0.0%                      | 0.0%             | 79.7%          | <b>100.0%</b>  |
| 2015-2016                                      | 3.1%   | 8.3%             | 4.7%              | 1.6%               | 0.4%                | 0.3%                | 0.4%                              | 0.0%                      | 0.0%             | 81.3%          | <b>100.0%</b>  |
| <b>CHANGE FROM PREVIOUS FINANCIAL YEAR (%)</b> |  |                  |                   |                    |                     |                     |                                   |                           |                  |                |                |
| 2005-2006                                      | -0.1%  | -1.3%            | -0.4%             | -0.1%              | 0.0%                | -0.1%               | 0.1%                              | 0.0%                      | 0.0%             | 2.0%           | <b>0.0%</b>    |
| 2006-2007                                      | -0.7%  | -0.5%            | -0.2%             | -0.2%              | 0.0%                | 0.2%                | 0.0%                              | 0.0%                      | -0.4%            | 1.7%           | <b>0.0%</b>    |
| 2007-2008                                      | -0.9%  | 0.3%             | 0.0%              | -0.3%              | 0.1%                | -0.1%               | 0.0%                              | 0.0%                      | 0.0%             | 1.0%           | <b>0.0%</b>    |
| 2008-2009                                      | -0.8%  | -0.2%            | 0.2%              | 0.3%               | 0.0%                | 0.0%                | 0.0%                              | 0.0%                      | -0.1%            | 0.6%           | <b>0.0%</b>    |
| 2009-2010                                      | 0.4%   | 1.1%             | 0.7%              | 0.1%               | 0.2%                | 0.0%                | 0.0%                              | 0.0%                      | 0.0%             | -2.5%          | <b>0.0%</b>    |
| 2010-2011                                      | 0.2%   | -0.7%            | 0.5%              | 0.3%               | 0.0%                | 0.1%                | 0.1%                              | 0.0%                      | 0.0%             | -0.5%          | <b>0.0%</b>    |
| 2011-2012                                      | -0.8%  | -1.0%            | -1.0%             | -0.4%              | -0.1%               | 0.0%                | 0.0%                              | 0.0%                      | 0.0%             | 3.4%           | <b>0.0%</b>    |
| 2012-2013                                      | -0.1%  | -0.8%            | -0.3%             | -0.2%              | -0.1%               | -0.1%               | 0.0%                              | 0.0%                      | 0.0%             | 1.5%           | <b>0.0%</b>    |
| 2013-2014                                      | -0.2%  | -1.0%            | -0.1%             | 0.1%               | 0.0%                | 0.0%                | 0.0%                              | 0.0%                      | 0.0%             | 1.3%           | <b>0.0%</b>    |
| 2014-2015                                      | 0.1%   | 0.2%             | 0.1%              | 0.4%               | 0.0%                | 0.0%                | 0.0%                              | 0.0%                      | 0.0%             | -0.8%          | <b>0.0%</b>    |
| 2015-2016                                      | 0.0%   | -1.2%            | -0.4%             | -0.4%              | 0.1%                | 0.0%                | 0.2%                              | 0.0%                      | 0.0%             | 1.6%           | <b>0.0%</b>    |

Note: Reports identified as being internally inconsistent are excluded from this table - the totals may not equal the number of reports for that financial year.

**Figure 3.3.10.1 - Initial external administrators' reports by unpaid employee entitlements (wages), ANNUAL PERCENTAGE**

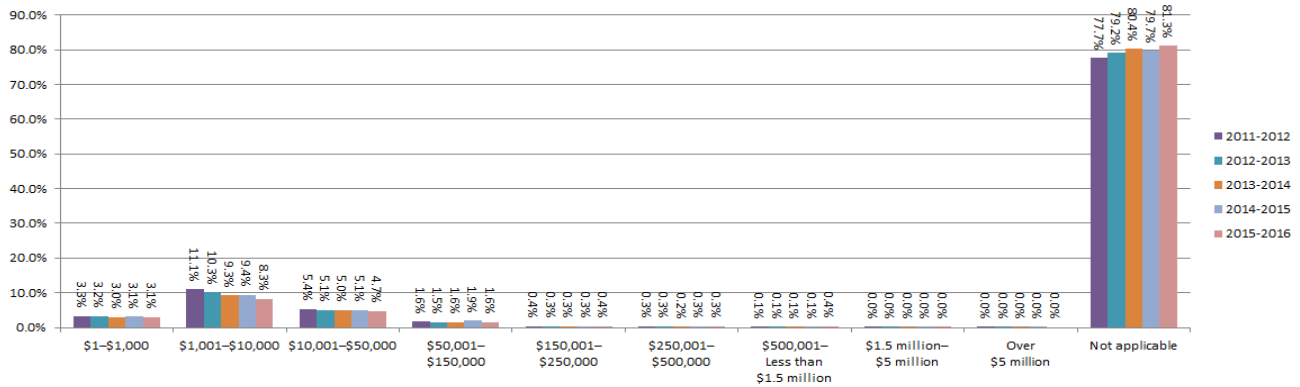
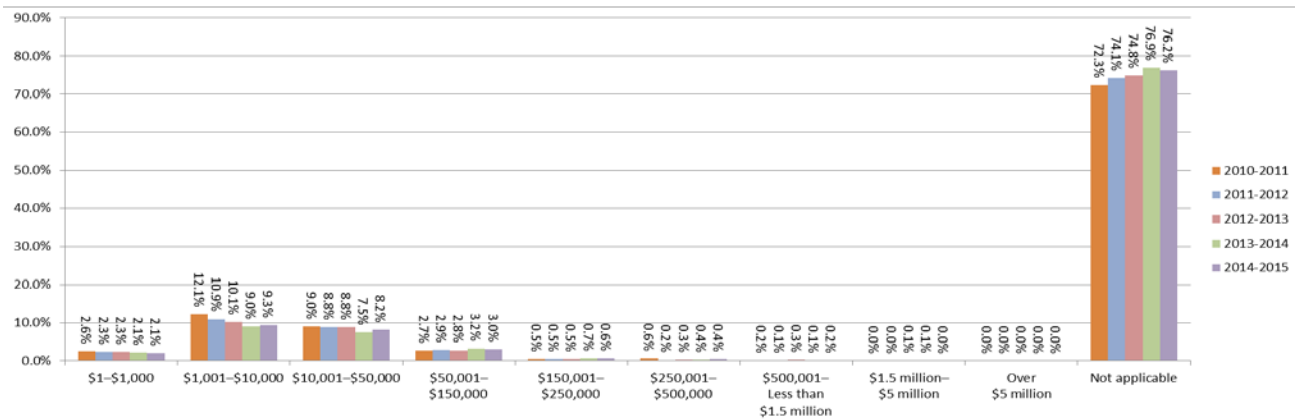

**Table 3.3.10.2 - Initial external administrators' reports by unpaid employee entitlements (annual leave), ANNUAL**

| Financial year                                 | Estimated unpaid employee entitlements for annual leave |                  |                   |                    |                     |                     |                                   |                           |                  |                | Total         |
|--|---|------------------|-------------------|--------------------|---------------------|---------------------|-----------------------------------|---------------------------|------------------|----------------|---------------|
|  | \$1-\$1,000   | \$1,001-\$10,000 | \$10,001-\$50,000 | \$50,001-\$150,000 | \$150,001-\$250,000 | \$250,001-\$500,000 | \$500,001-Less than \$1.5 million | \$1.5 million-\$5 million | Over \$5 million | Not applicable |               |
| <b>ANNUAL TOTAL</b>                            |   |                  |                   |                    |                     |                     |                                   |                           |                  |                |               |
| 2004-2005                                      | 208   | 668              | 407               | 91                 | 12                  | 3                   | 3                                 | 1                         | 17               | 3,161          | <b>4,571</b>  |
| 2005-2006                                      | 260   | 676              | 489               | 120                | 18                  | 14                  | 2                                 | 0                         | 22               | 4,132          | <b>5,733</b>  |
| 2006-2007                                      | 258   | 847              | 531               | 123                | 18                  | 10                  | 3                                 | 1                         | 8                | 5,022          | <b>6,821</b>  |
| 2007-2008                                      | 217   | 846              | 448               | 107                | 23                  | 12                  | 4                                 | 0                         | 4                | 5,236          | <b>6,897</b>  |
| 2008-2009                                      | 192   | 933              | 557               | 164                | 28                  | 16                  | 11                                | 1                         | 4                | 5,784          | <b>7,690</b>  |
| 2009-2010                                      | 217   | 996              | 672               | 210                | 51                  | 22                  | 15                                | 9                         | 2                | 5,678          | <b>7,872</b>  |
| 2010-2011                                      | 205   | 974              | 720               | 216                | 37                  | 48                  | 16                                | 3                         | 1                | 5,805          | <b>8,025</b>  |
| 2011-2012                                      | 232   | 1,098            | 886               | 288                | 54                  | 23                  | 9                                 | 5                         | 2                | 7,446          | <b>10,043</b> |
| 2012-2013                                      | 211   | 936              | 815               | 257                | 42                  | 25                  | 26                                | 6                         | 2                | 6,902          | <b>9,222</b>  |
| 2013-2014                                      | 201   | 851              | 706               | 306                | 62                  | 35                  | 12                                | 6                         | 1                | 7,256          | <b>9,436</b>  |
| 2014-2015                                      | 173   | 776              | 678               | 253                | 49                  | 35                  | 15                                | 2                         | 0                | 6,337          | <b>8,318</b>  |
| 2015-2016                                      | 203   | 762              | 685               | 280                | 47                  | 49                  | 17                                | 1                         | 4                | 7,383          | <b>9,431</b>  |
| <b>ANNUAL PERCENTAGE</b>                       |   |                  |                   |                    |                     |                     |                                   |                           |                  |                |               |
| 2004-2005                                      | 4.6%  | 14.6%            | 8.9%              | 2.0%               | 0.3%                | 0.1%                | 0.1%                              | 0.0%                      | 0.4%             | 69.2%          | <b>100.0%</b> |
| 2005-2006                                      | 4.5%  | 11.8%            | 8.5%              | 2.1%               | 0.3%                | 0.2%                | 0.0%                              | 0.0%                      | 0.4%             | 72.1%          | <b>100.0%</b> |
| 2006-2007                                      | 3.8%  | 12.4%            | 7.8%              | 1.8%               | 0.3%                | 0.1%                | 0.0%                              | 0.0%                      | 0.1%             | 73.6%          | <b>100.0%</b> |
| 2007-2008                                      | 3.1%  | 12.3%            | 6.5%              | 1.6%               | 0.3%                | 0.2%                | 0.1%                              | 0.0%                      | 0.1%             | 75.9%          | <b>100.0%</b> |
| 2008-2009                                      | 2.5%  | 12.1%            | 7.2%              | 2.1%               | 0.4%                | 0.2%                | 0.1%                              | 0.0%                      | 0.1%             | 75.2%          | <b>100.0%</b> |
| 2009-2010                                      | 2.8%  | 12.7%            | 8.5%              | 2.7%               | 0.6%                | 0.3%                | 0.2%                              | 0.1%                      | 0.0%             | 72.1%          | <b>100.0%</b> |
| 2010-2011                                      | 2.6%  | 12.1%            | 9.0%              | 2.7%               | 0.5%                | 0.6%                | 0.2%                              | 0.0%                      | 0.0%             | 72.3%          | <b>100.0%</b> |
| 2011-2012                                      | 2.3%  | 10.9%            | 8.8%              | 2.9%               | 0.5%                | 0.2%                | 0.1%                              | 0.0%                      | 0.0%             | 74.1%          | <b>100.0%</b> |
| 2012-2013                                      | 2.3%  | 10.1%            | 8.8%              | 2.8%               | 0.5%                | 0.3%                | 0.3%                              | 0.1%                      | 0.0%             | 74.8%          | <b>100.0%</b> |
| 2013-2014                                      | 2.1%  | 9.0%             | 7.5%              | 3.2%               | 0.7%                | 0.4%                | 0.1%                              | 0.1%                      | 0.0%             | 76.9%          | <b>100.0%</b> |
| 2014-2015                                      | 2.1%  | 9.3%             | 8.2%              | 3.0%               | 0.6%                | 0.4%                | 0.2%                              | 0.0%                      | 0.0%             | 76.2%          | <b>100.0%</b> |
| 2015-2016                                      | 2.2%  | 8.1%             | 7.3%              | 3.0%               | 0.5%                | 0.5%                | 0.2%                              | 0.0%                      | 0.0%             | 78.3%          | <b>100.0%</b> |
| <b>CHANGE FROM PREVIOUS FINANCIAL YEAR (%)</b> |   |                  |                   |                    |                     |                     |                                   |                           |                  |                |               |
| 2005-2006                                      | 0.0%  | -2.8%            | -0.4%             | 0.1%               | 0.1%                | 0.2%                | 0.0%                              | 0.0%                      | 0.0%             | 2.9%           | <b>0.0%</b>   |
| 2006-2007                                      | -0.8%   | 0.6%             | -0.7%             | -0.3%              | -0.1%               | -0.1%               | 0.0%                              | 0.0%                      | -0.3%            | 1.6%           | <b>0.0%</b>   |
| 2007-2008                                      | -0.6%   | -0.2%            | -1.3%             | -0.3%              | 0.1%                | 0.0%                | 0.0%                              | 0.0%                      | -0.1%            | 2.3%           | <b>0.0%</b>   |
| 2008-2009                                      | -0.6%   | -0.1%            | 0.7%              | 0.6%               | 0.0%                | 0.0%                | 0.1%                              | 0.0%                      | 0.0%             | -0.7%          | <b>0.0%</b>   |
| 2009-2010                                      | 0.3%  | 0.5%             | 1.3%              | 0.5%               | 0.3%                | 0.1%                | 0.0%                              | 0.1%                      | 0.0%             | -3.1%          | <b>0.0%</b>   |
| 2010-2011                                      | -0.2%   | -0.5%            | 0.4%              | 0.0%               | -0.2%               | 0.3%                | 0.0%                              | -0.1%                     | 0.0%             | 0.2%           | <b>0.0%</b>   |
| 2011-2012                                      | -0.2%   | -1.2%            | -0.1%             | 0.2%               | 0.1%                | -0.4%               | -0.1%                             | 0.0%                      | 0.0%             | 1.8%           | <b>0.0%</b>   |
| 2012-2013                                      | 0.0%  | -0.8%            | 0.0%              | -0.1%              | -0.1%               | 0.0%                | 0.2%                              | 0.0%                      | 0.0%             | 0.7%           | <b>0.0%</b>   |
| 2013-2014                                      | -0.2%   | -1.1%            | -1.4%             | 0.5%               | 0.2%                | 0.1%                | -0.2%                             | 0.0%                      | 0.0%             | 2.1%           | <b>0.0%</b>   |
| 2014-2015                                      | -0.1%   | 0.3%             | 0.7%              | -0.2%              | -0.1%               | 0.0%                | 0.1%                              | 0.0%                      | 0.0%             | -0.7%          | <b>0.0%</b>   |
| 2015-2016                                      | 0.1%  | -1.2%            | -0.9%             | -0.1%              | -0.1%               | 0.1%                | 0.0%                              | 0.0%                      | 0.0%             | 2.1%           | <b>0.0%</b>   |

Note: Reports identified as being internally inconsistent are excluded from this table - the totals may not equal the number of reports for that financial year.

**Figure 3.3.10.2 - Initial external administrators' reports by unpaid employee entitlements (annual leave), ANNUAL PERCENTAGE**

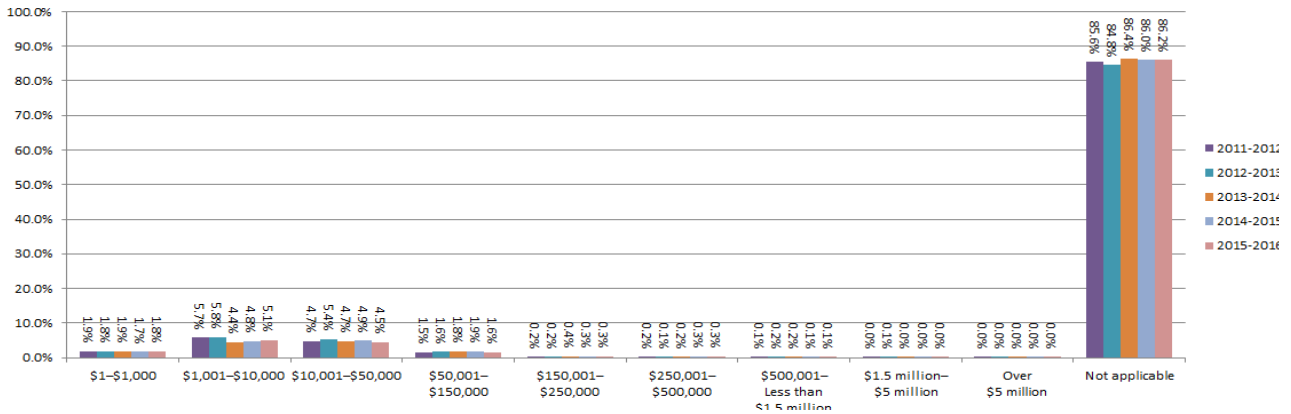

**Table 3.3.10.3 - Initial external administrators' reports by unpaid employee entitlements (pay in lieu of notice), ANNUAL**

| Financial year                                 | Estimated unpaid employee entitlements for pay in lieu of notice |                  |                   |                    |                     |                     |                                   |                           |                  |                | Total         |
|--|--|------------------|-------------------|--------------------|---------------------|---------------------|-----------------------------------|---------------------------|------------------|----------------|---------------|
|  | \$1-\$1,000  | \$1,001-\$10,000 | \$10,001-\$50,000 | \$50,001-\$150,000 | \$150,001-\$250,000 | \$250,001-\$500,000 | \$500,001-Less than \$1.5 million | \$1.5 million-\$5 million | Over \$5 million | Not applicable |               |
| <b>ANNUAL TOTAL</b>                            |  |                  |                   |                    |                     |                     |                                   |                           |                  |                |               |
| 2004-2005                                      | 197  | 331              | 194               | 41                 | 7                   | 4                   | 1                                 | 1                         | 20               | 3,775          | <b>4,571</b>  |
| 2005-2006                                      | 237  | 329              | 232               | 52                 | 14                  | 5                   | 0                                 | 0                         | 25               | 4,839          | <b>5,733</b>  |
| 2006-2007                                      | 253  | 378              | 255               | 47                 | 8                   | 4                   | 4                                 | 0                         | 4                | 5,868          | <b>6,821</b>  |
| 2007-2008                                      | 216  | 324              | 204               | 51                 | 7                   | 3                   | 3                                 | 2                         | 9                | 6,078          | <b>6,897</b>  |
| 2008-2009                                      | 181  | 376              | 283               | 68                 | 13                  | 14                  | 6                                 | 3                         | 6                | 6,740          | <b>7,690</b>  |
| 2009-2010                                      | 212  | 472              | 362               | 110                | 25                  | 10                  | 11                                | 7                         | 9                | 6,654          | <b>7,872</b>  |
| 2010-2011                                      | 187  | 466              | 376               | 125                | 17                  | 39                  | 11                                | 2                         | 4                | 6,798          | <b>8,025</b>  |
| 2011-2012                                      | 192  | 576              | 474               | 147                | 22                  | 20                  | 8                                 | 2                         | 3                | 8,599          | <b>10,043</b> |
| 2012-2013                                      | 166  | 537              | 494               | 151                | 18                  | 11                  | 17                                | 6                         | 3                | 7,819          | <b>9,222</b>  |
| 2013-2014                                      | 176  | 415              | 445               | 168                | 41                  | 19                  | 15                                | 1                         | 2                | 8,154          | <b>9,436</b>  |
| 2014-2015                                      | 138  | 401              | 406               | 157                | 25                  | 27                  | 10                                | 1                         | 1                | 7,152          | <b>8,318</b>  |
| 2015-2016                                      | 166  | 483              | 426               | 148                | 30                  | 33                  | 7                                 | 2                         | 4                | 8,132          | <b>9,431</b>  |
| <b>ANNUAL PERCENTAGE</b>                       |  |                  |                   |                    |                     |                     |                                   |                           |                  |                |               |
| 2004-2005                                      | 4.3%   | 7.2%             | 4.2%              | 0.9%               | 0.2%                | 0.1%                | 0.0%                              | 0.0%                      | 0.4%             | 82.6%          | <b>100.0%</b> |
| 2005-2006                                      | 4.1%   | 5.7%             | 4.0%              | 0.9%               | 0.2%                | 0.1%                | 0.0%                              | 0.0%                      | 0.4%             | 84.4%          | <b>100.0%</b> |
| 2006-2007                                      | 3.7%   | 5.5%             | 3.7%              | 0.7%               | 0.1%                | 0.1%                | 0.1%                              | 0.0%                      | 0.1%             | 86.0%          | <b>100.0%</b> |
| 2007-2008                                      | 3.1%   | 4.7%             | 3.0%              | 0.7%               | 0.1%                | 0.0%                | 0.0%                              | 0.0%                      | 0.1%             | 88.1%          | <b>100.0%</b> |
| 2008-2009                                      | 2.4%   | 4.9%             | 3.7%              | 0.9%               | 0.2%                | 0.2%                | 0.1%                              | 0.0%                      | 0.1%             | 87.6%          | <b>100.0%</b> |
| 2009-2010                                      | 2.7%   | 6.0%             | 4.6%              | 1.4%               | 0.3%                | 0.1%                | 0.1%                              | 0.1%                      | 0.1%             | 84.5%          | <b>100.0%</b> |
| 2010-2011                                      | 2.3%   | 5.8%             | 4.7%              | 1.6%               | 0.2%                | 0.5%                | 0.1%                              | 0.0%                      | 0.0%             | 84.7%          | <b>100.0%</b> |
| 2011-2012                                      | 1.9%   | 5.7%             | 4.7%              | 1.5%               | 0.2%                | 0.2%                | 0.1%                              | 0.0%                      | 0.0%             | 85.6%          | <b>100.0%</b> |
| 2012-2013                                      | 1.8%   | 5.8%             | 5.4%              | 1.6%               | 0.2%                | 0.1%                | 0.2%                              | 0.1%                      | 0.0%             | 84.8%          | <b>100.0%</b> |
| 2013-2014                                      | 1.9%   | 4.4%             | 4.7%              | 1.8%               | 0.4%                | 0.2%                | 0.2%                              | 0.0%                      | 0.0%             | 86.4%          | <b>100.0%</b> |
| 2014-2015                                      | 1.7%   | 4.8%             | 4.9%              | 1.9%               | 0.3%                | 0.3%                | 0.1%                              | 0.0%                      | 0.0%             | 86.0%          | <b>100.0%</b> |
| 2015-2016                                      | 1.8%   | 5.1%             | 4.5%              | 1.6%               | 0.3%                | 0.3%                | 0.1%                              | 0.0%                      | 0.0%             | 86.2%          | <b>100.0%</b> |
| <b>CHANGE FROM PREVIOUS FINANCIAL YEAR (%)</b> |  |                  |                   |                    |                     |                     |                                   |                           |                  |                |               |
| 2005-2006                                      | -0.2%  | -1.5%            | -0.2%             | 0.0%               | 0.1%                | 0.0%                | 0.0%                              | 0.0%                      | 0.0%             | 1.8%           | <b>0.0%</b>   |
| 2006-2007                                      | -0.4%  | -0.2%            | -0.3%             | -0.2%              | -0.1%               | 0.0%                | 0.1%                              | 0.0%                      | -0.4%            | 1.6%           | <b>0.0%</b>   |
| 2007-2008                                      | -0.6%  | -0.8%            | -0.8%             | 0.1%               | 0.0%                | 0.0%                | 0.0%                              | 0.0%                      | 0.1%             | 2.1%           | <b>0.0%</b>   |
| 2008-2009                                      | -0.8%  | 0.2%             | 0.7%              | 0.1%               | 0.1%                | 0.1%                | 0.0%                              | 0.0%                      | -0.1%            | -0.5%          | <b>0.0%</b>   |
| 2009-2010                                      | 0.3%   | 1.1%             | 0.9%              | 0.5%               | 0.1%                | -0.1%               | 0.1%                              | 0.0%                      | 0.0%             | -3.1%          | <b>0.0%</b>   |
| 2010-2011                                      | -0.4%  | -0.2%            | 0.1%              | 0.2%               | -0.1%               | 0.4%                | 0.0%                              | -0.1%                     | -0.1%            | 0.2%           | <b>0.0%</b>   |
| 2011-2012                                      | -0.4%  | -0.1%            | 0.0%              | -0.1%              | 0.0%                | -0.3%               | -0.1%                             | 0.0%                      | 0.0%             | 0.9%           | <b>0.0%</b>   |
| 2012-2013                                      | -0.1%  | 0.1%             | 0.6%              | 0.2%               | 0.0%                | -0.1%               | 0.1%                              | 0.0%                      | 0.0%             | -0.8%          | <b>0.0%</b>   |
| 2013-2014                                      | 0.1%   | -1.4%            | -0.6%             | 0.1%               | 0.2%                | 0.1%                | 0.0%                              | -0.1%                     | 0.0%             | 1.6%           | <b>0.0%</b>   |
| 2014-2015                                      | -0.2%  | 0.4%             | 0.2%              | 0.1%               | -0.1%               | 0.1%                | 0.0%                              | 0.0%                      | 0.0%             | -0.4%          | <b>0.0%</b>   |
| 2015-2016                                      | 0.1%   | 0.3%             | -0.4%             | -0.3%              | 0.0%                | 0.0%                | 0.0%                              | 0.0%                      | 0.0%             | 0.2%           | <b>0.0%</b>   |

Note: Reports identified as being internally inconsistent are excluded from this table - the totals may not equal the number of reports for that financial year.

**Figure 3.3.10.3 - Initial external administrators' reports by unpaid employee entitlements (pay in lieu of notice), ANNUAL PERCENTAGE**

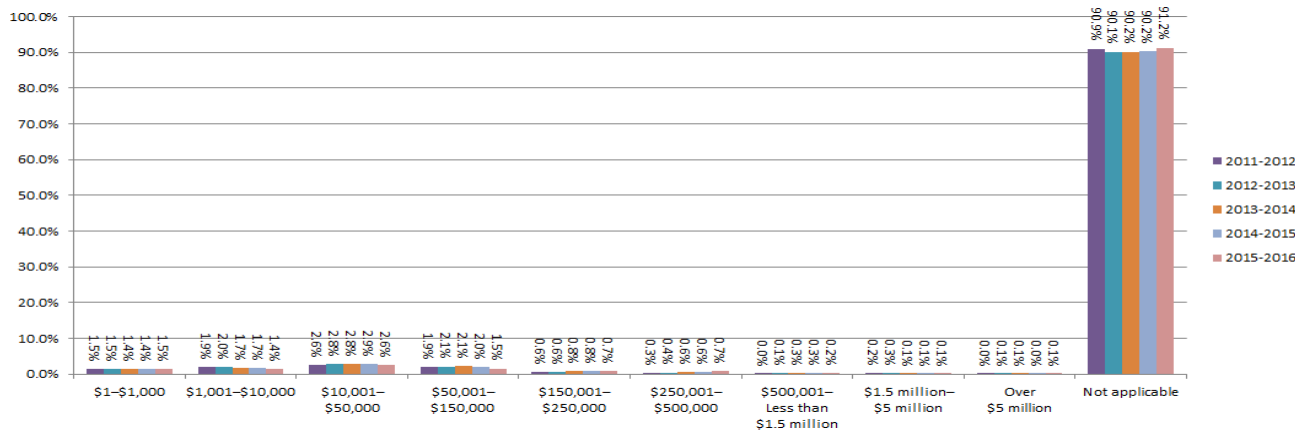

**Table 3.3.10.4 - Initial external administrators' reports by unpaid employee entitlements (redundancy), ANNUAL**

| Financial year                                 | Estimated unpaid employee entitlements for redundancy |                  |                   |                    |                     |                     |                                   |                           |                  |                | Total         |
|--|---|------------------|-------------------|--------------------|---------------------|---------------------|-----------------------------------|---------------------------|------------------|----------------|---------------|
|  | \$1-\$1,000   | \$1,001-\$10,000 | \$10,001-\$50,000 | \$50,001-\$150,000 | \$150,001-\$250,000 | \$250,001-\$500,000 | \$500,001-Less than \$1.5 million | \$1.5 million-\$5 million | Over \$5 million | Not applicable |               |
| <b>ANNUAL TOTAL</b>                            |   |                  |                   |                    |                     |                     |                                   |                           |                  |                |               |
| 2004-2005                                      | 168   | 142              | 151               | 58                 | 10                  | 9                   | 7                                 | 2                         | 21               | 4,003          | <b>4,571</b>  |
| 2005-2006                                      | 209   | 152              | 146               | 64                 | 25                  | 13                  | 9                                 | 1                         | 28               | 5,086          | <b>5,733</b>  |
| 2006-2007                                      | 218   | 185              | 178               | 70                 | 19                  | 7                   | 8                                 | 3                         | 7                | 6,126          | <b>6,821</b>  |
| 2007-2008                                      | 186   | 135              | 159               | 75                 | 13                  | 5                   | 7                                 | 1                         | 5                | 6,311          | <b>6,897</b>  |
| 2008-2009                                      | 139   | 160              | 167               | 84                 | 35                  | 15                  | 9                                 | 7                         | 8                | 7,066          | <b>7,690</b>  |
| 2009-2010                                      | 189   | 182              | 219               | 126                | 41                  | 24                  | 21                                | 8                         | 11               | 7,051          | <b>7,872</b>  |
| 2010-2011                                      | 150   | 178              | 226               | 146                | 43                  | 29                  | 21                                | 22                        | 12               | 7,198          | <b>8,025</b>  |
| 2011-2012                                      | 148   | 191              | 264               | 189                | 60                  | 33                  | 3                                 | 21                        | 5                | 9,129          | <b>10,043</b> |
| 2012-2013                                      | 134   | 184              | 254               | 193                | 59                  | 40                  | 12                                | 26                        | 8                | 8,312          | <b>9,222</b>  |
| 2013-2014                                      | 135   | 162              | 261               | 201                | 76                  | 54                  | 24                                | 5                         | 9                | 8,509          | <b>9,436</b>  |
| 2014-2015                                      | 113   | 143              | 242               | 165                | 66                  | 49                  | 27                                | 5                         | 3                | 7,505          | <b>8,318</b>  |
| 2015-2016                                      | 138   | 129              | 241               | 145                | 68                  | 68                  | 23                                | 6                         | 9                | 8,604          | <b>9,431</b>  |
| <b>ANNUAL PERCENTAGE</b>                       |   |                  |                   |                    |                     |                     |                                   |                           |                  |                |               |
| 2004-2005                                      | 3.7%  | 3.1%             | 3.3%              | 1.3%               | 0.2%                | 0.2%                | 0.2%                              | 0.0%                      | 0.5%             | 87.6%          | <b>100.0%</b> |
| 2005-2006                                      | 3.6%  | 2.7%             | 2.5%              | 1.1%               | 0.4%                | 0.2%                | 0.2%                              | 0.0%                      | 0.5%             | 88.7%          | <b>100.0%</b> |
| 2006-2007                                      | 3.2%  | 2.7%             | 2.6%              | 1.0%               | 0.3%                | 0.1%                | 0.1%                              | 0.0%                      | 0.1%             | 89.8%          | <b>100.0%</b> |
| 2007-2008                                      | 2.7%  | 2.0%             | 2.3%              | 1.1%               | 0.2%                | 0.1%                | 0.1%                              | 0.0%                      | 0.1%             | 91.5%          | <b>100.0%</b> |
| 2008-2009                                      | 1.8%  | 2.1%             | 2.2%              | 1.1%               | 0.5%                | 0.2%                | 0.1%                              | 0.1%                      | 0.1%             | 91.9%          | <b>100.0%</b> |
| 2009-2010                                      | 2.4%  | 2.3%             | 2.8%              | 1.6%               | 0.5%                | 0.3%                | 0.3%                              | 0.1%                      | 0.1%             | 89.6%          | <b>100.0%</b> |
| 2010-2011                                      | 1.9%  | 2.2%             | 2.8%              | 1.8%               | 0.5%                | 0.4%                | 0.3%                              | 0.3%                      | 0.1%             | 89.7%          | <b>100.0%</b> |
| 2011-2012                                      | 1.5%  | 1.9%             | 2.6%              | 1.9%               | 0.6%                | 0.3%                | 0.0%                              | 0.2%                      | 0.0%             | 90.9%          | <b>100.0%</b> |
| 2012-2013                                      | 1.5%  | 2.0%             | 2.8%              | 2.1%               | 0.6%                | 0.4%                | 0.1%                              | 0.3%                      | 0.1%             | 90.1%          | <b>100.0%</b> |
| 2013-2014                                      | 1.4%  | 1.7%             | 2.8%              | 2.1%               | 0.8%                | 0.6%                | 0.3%                              | 0.1%                      | 0.1%             | 90.2%          | <b>100.0%</b> |
| 2014-2015                                      | 1.4%  | 1.7%             | 2.9%              | 2.0%               | 0.8%                | 0.6%                | 0.3%                              | 0.1%                      | 0.0%             | 90.2%          | <b>100.0%</b> |
| 2015-2016                                      | 1.5%  | 1.4%             | 2.6%              | 1.5%               | 0.7%                | 0.7%                | 0.2%                              | 0.1%                      | 0.1%             | 91.2%          | <b>100.0%</b> |
| <b>CHANGE FROM PREVIOUS FINANCIAL YEAR (%)</b> |   |                  |                   |                    |                     |                     |                                   |                           |                  |                |               |
| 2005-2006                                      | 0.0%  | -0.5%            | -0.8%             | -0.2%              | 0.2%                | 0.0%                | 0.0%                              | 0.0%                      | 0.0%             | 1.1%           | <b>0.0%</b>   |
| 2006-2007                                      | -0.4%   | 0.1%             | 0.1%              | -0.1%              | -0.2%               | -0.1%               | 0.0%                              | 0.0%                      | -0.4%            | 1.1%           | <b>0.0%</b>   |
| 2007-2008                                      | -0.5%   | -0.8%            | -0.3%             | 0.1%               | -0.1%               | 0.0%                | 0.0%                              | 0.0%                      | 0.0%             | 1.7%           | <b>0.0%</b>   |
| 2008-2009                                      | -0.9%   | 0.1%             | -0.1%             | 0.0%               | 0.3%                | 0.1%                | 0.0%                              | 0.1%                      | 0.0%             | 0.4%           | <b>0.0%</b>   |
| 2009-2010                                      | 0.6%  | 0.2%             | 0.6%              | 0.5%               | 0.1%                | 0.1%                | 0.1%                              | 0.0%                      | 0.0%             | -2.3%          | <b>0.0%</b>   |
| 2010-2011                                      | -0.5%   | -0.1%            | 0.0%              | 0.2%               | 0.0%                | 0.1%                | 0.0%                              | 0.2%                      | 0.0%             | 0.1%           | <b>0.0%</b>   |
| 2011-2012                                      | -0.4%   | -0.3%            | -0.2%             | 0.1%               | 0.1%                | 0.0%                | -0.2%                             | -0.1%                     | -0.1%            | 1.2%           | <b>0.0%</b>   |
| 2012-2013                                      | 0.0%  | 0.1%             | 0.1%              | 0.2%               | 0.0%                | 0.1%                | 0.1%                              | 0.1%                      | 0.0%             | -0.8%          | <b>0.0%</b>   |
| 2013-2014                                      | 0.0%  | -0.3%            | 0.0%              | 0.0%               | 0.2%                | 0.1%                | 0.1%                              | -0.2%                     | 0.0%             | 0.0%           | <b>0.0%</b>   |
| 2014-2015                                      | -0.1%   | 0.0%             | 0.1%              | -0.1%              | 0.0%                | 0.0%                | 0.1%                              | 0.0%                      | -0.1%            | 0.1%           | <b>0.0%</b>   |
| 2015-2016                                      | 0.1%  | -0.4%            | -0.4%             | -0.4%              | -0.1%               | 0.1%                | -0.1%                             | 0.0%                      | 0.1%             | 1.0%           | <b>0.0%</b>   |

Note: Reports identified as being internally inconsistent are excluded from this table - the totals may not equal the number of reports for that financial year.

**Figure 3.3.10.4 - Initial external administrators' reports by unpaid employee entitlements (redundancy), ANNUAL PERCENTAGE**

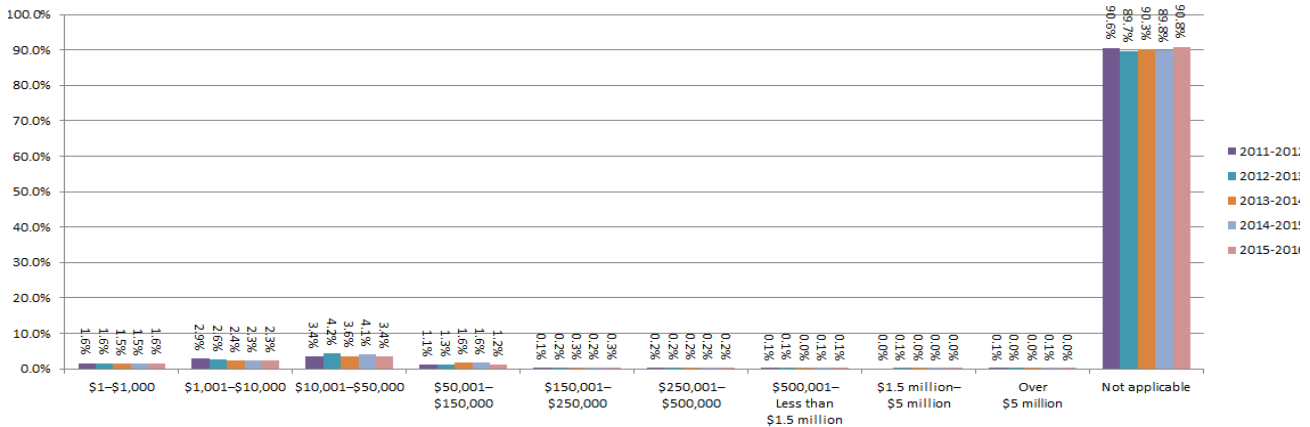

**Table 3.3.10.5 - Initial external administrators' reports by unpaid employee entitlements (long service leave), ANNUAL**

| Financial year                                 | Estimated unpaid employee entitlements for long service leave |                  |                   |                    |                     |                     |                                   |                           |                  |                | Total         |
|--|---|------------------|-------------------|--------------------|---------------------|---------------------|-----------------------------------|---------------------------|------------------|----------------|---------------|
|  | \$1-\$1,000   | \$1,001-\$10,000 | \$10,001-\$50,000 | \$50,001-\$150,000 | \$150,001-\$250,000 | \$250,001-\$500,000 | \$500,001-Less than \$1.5 million | \$1.5 million-\$5 million | Over \$5 million | Not applicable |               |
| <b>ANNUAL TOTAL</b>                            |   |                  |                   |                    |                     |                     |                                   |                           |                  |                |               |
| 2004-2005                                      | 167   | 146              | 148               | 36                 | 2                   | 5                   | 2                                 | 0                         | 20               | 4,045          | <b>4,571</b>  |
| 2005-2006                                      | 198   | 130              | 157               | 45                 | 8                   | 6                   | 0                                 | 0                         | 21               | 5,168          | <b>5,733</b>  |
| 2006-2007                                      | 228   | 153              | 195               | 41                 | 6                   | 1                   | 3                                 | 1                         | 6                | 6,187          | <b>6,821</b>  |
| 2007-2008                                      | 183   | 140              | 166               | 41                 | 3                   | 3                   | 0                                 | 0                         | 4                | 6,357          | <b>6,897</b>  |
| 2008-2009                                      | 134   | 165              | 198               | 58                 | 15                  | 8                   | 6                                 | 0                         | 4                | 7,102          | <b>7,690</b>  |
| 2009-2010                                      | 191   | 213              | 245               | 72                 | 31                  | 12                  | 7                                 | 3                         | 3                | 7,095          | <b>7,872</b>  |
| 2010-2011                                      | 154   | 217              | 269               | 102                | 29                  | 14                  | 9                                 | 1                         | 4                | 7,226          | <b>8,025</b>  |
| 2011-2012                                      | 160   | 290              | 338               | 111                | 15                  | 20                  | 6                                 | 0                         | 7                | 9,096          | <b>10,043</b> |
| 2012-2013                                      | 145   | 241              | 390               | 116                | 15                  | 19                  | 12                                | 8                         | 1                | 8,275          | <b>9,222</b>  |
| 2013-2014                                      | 144   | 224              | 340               | 152                | 27                  | 20                  | 4                                 | 3                         | 3                | 8,519          | <b>9,436</b>  |
| 2014-2015                                      | 127   | 190              | 338               | 136                | 20                  | 19                  | 9                                 | 3                         | 5                | 7,471          | <b>8,318</b>  |
| 2015-2016                                      | 150   | 217              | 322               | 115                | 26                  | 22                  | 10                                | 1                         | 4                | 8,564          | <b>9,431</b>  |
| <b>ANNUAL PERCENTAGE</b>                       |   |                  |                   |                    |                     |                     |                                   |                           |                  |                |               |
| 2004-2005                                      | 3.7%  | 3.2%             | 3.2%              | 0.8%               | 0.0%                | 0.1%                | 0.0%                              | 0.0%                      | 0.4%             | 88.5%          | <b>100.0%</b> |
| 2005-2006                                      | 3.5%  | 2.3%             | 2.7%              | 0.8%               | 0.1%                | 0.1%                | 0.0%                              | 0.0%                      | 0.4%             | 90.1%          | <b>100.0%</b> |
| 2006-2007                                      | 3.3%  | 2.2%             | 2.9%              | 0.6%               | 0.1%                | 0.0%                | 0.0%                              | 0.0%                      | 0.1%             | 90.7%          | <b>100.0%</b> |
| 2007-2008                                      | 2.7%  | 2.0%             | 2.4%              | 0.6%               | 0.0%                | 0.0%                | 0.0%                              | 0.0%                      | 0.1%             | 92.2%          | <b>100.0%</b> |
| 2008-2009                                      | 1.7%  | 2.1%             | 2.6%              | 0.8%               | 0.2%                | 0.1%                | 0.1%                              | 0.0%                      | 0.1%             | 92.4%          | <b>100.0%</b> |
| 2009-2010                                      | 2.4%  | 2.7%             | 3.1%              | 0.9%               | 0.4%                | 0.2%                | 0.1%                              | 0.0%                      | 0.0%             | 90.1%          | <b>100.0%</b> |
| 2010-2011                                      | 1.9%  | 2.7%             | 3.4%              | 1.3%               | 0.4%                | 0.2%                | 0.1%                              | 0.0%                      | 0.0%             | 90.0%          | <b>100.0%</b> |
| 2011-2012                                      | 1.6%  | 2.9%             | 3.4%              | 1.1%               | 0.1%                | 0.2%                | 0.1%                              | 0.0%                      | 0.1%             | 90.6%          | <b>100.0%</b> |
| 2012-2013                                      | 1.6%  | 2.6%             | 4.2%              | 1.3%               | 0.2%                | 0.2%                | 0.1%                              | 0.1%                      | 0.0%             | 89.7%          | <b>100.0%</b> |
| 2013-2014                                      | 1.5%  | 2.4%             | 3.6%              | 1.6%               | 0.3%                | 0.2%                | 0.0%                              | 0.0%                      | 0.0%             | 90.3%          | <b>100.0%</b> |
| 2014-2015                                      | 1.5%  | 2.3%             | 4.1%              | 1.6%               | 0.2%                | 0.2%                | 0.1%                              | 0.0%                      | 0.1%             | 89.8%          | <b>100.0%</b> |
| 2015-2016                                      | 1.6%  | 2.3%             | 3.4%              | 1.2%               | 0.3%                | 0.2%                | 0.1%                              | 0.0%                      | 0.0%             | 90.8%          | <b>100.0%</b> |
| <b>CHANGE FROM PREVIOUS FINANCIAL YEAR (%)</b> |   |                  |                   |                    |                     |                     |                                   |                           |                  |                |               |
| 2005-2006                                      | -0.2%   | -0.9%            | -0.5%             | 0.0%               | 0.1%                | 0.0%                | 0.0%                              | 0.0%                      | -0.1%            | 1.7%           | <b>0.0%</b>   |
| 2006-2007                                      | -0.1%   | 0.0%             | 0.1%              | -0.2%              | -0.1%               | -0.1%               | 0.0%                              | 0.0%                      | -0.3%            | 0.6%           | <b>0.0%</b>   |
| 2007-2008                                      | -0.7%   | -0.2%            | -0.5%             | 0.0%               | 0.0%                | 0.0%                | 0.0%                              | 0.0%                      | 0.0%             | 1.5%           | <b>0.0%</b>   |
| 2008-2009                                      | -0.9%   | 0.1%             | 0.2%              | 0.2%               | 0.2%                | 0.1%                | 0.1%                              | 0.0%                      | 0.0%             | 0.2%           | <b>0.0%</b>   |
| 2009-2010                                      | 0.7%  | 0.6%             | 0.5%              | 0.2%               | 0.2%                | 0.0%                | 0.0%                              | 0.0%                      | 0.0%             | -2.2%          | <b>0.0%</b>   |
| 2010-2011                                      | -0.5%   | 0.0%             | 0.2%              | 0.4%               | 0.0%                | 0.0%                | 0.0%                              | 0.0%                      | 0.0%             | -0.1%          | <b>0.0%</b>   |
| 2011-2012                                      | -0.2%   | 0.2%             | 0.0%              | -0.2%              | -0.2%               | 0.0%                | -0.1%                             | 0.0%                      | 0.0%             | 0.5%           | <b>0.0%</b>   |
| 2012-2013                                      | 0.0%  | -0.3%            | 0.9%              | 0.2%               | 0.0%                | 0.0%                | 0.1%                              | 0.1%                      | -0.1%            | -0.8%          | <b>0.0%</b>   |
| 2013-2014                                      | 0.0%  | -0.2%            | -0.6%             | 0.4%               | 0.1%                | 0.0%                | -0.1%                             | -0.1%                     | 0.0%             | 0.6%           | <b>0.0%</b>   |
| 2014-2015                                      | 0.0%  | -0.1%            | 0.5%              | 0.0%               | 0.0%                | 0.0%                | 0.1%                              | 0.0%                      | 0.0%             | -0.5%          | <b>0.0%</b>   |
| 2015-2016                                      | 0.1%  | 0.0%             | -0.6%             | -0.4%              | 0.0%                | 0.0%                | 0.0%                              | 0.0%                      | 0.0%             | 1.0%           | <b>0.0%</b>   |

Note: Reports identified as being internally inconsistent are excluded from this table - the totals may not equal the number of reports for that financial year.

**Figure 3.3.10.5 - Initial external administrators' reports by unpaid employee entitlements (long service leave), ANNUAL PERCENTAGE**



**Table 3.3.10.6 - Initial external administrators' reports by unpaid employee entitlements (superannuation), ANNUAL**

| Financial year                                 | Estimated unpaid employee entitlements for superannuation |                     |                       |                  |                | Total         |
|--|---|---------------------|-----------------------|------------------|----------------|---------------|
|  | \$1-\$100,000   | \$100,001-\$250,000 | \$250,001-\$1 million | Over \$1 million | Not applicable |               |
| <b>ANNUAL TOTAL</b>                            |   |                     |                       |                  |                |               |
| 2004-2005                                      | 1,660   | 114                 | 25                    | 21               | 2,813          | <b>4,633</b>  |
| 2005-2006                                      | 1,994   | 142                 | 28                    | 37               | 3,573          | <b>5,774</b>  |
| 2006-2007                                      | 2,229   | 124                 | 29                    | 16               | 4,462          | <b>6,860</b>  |
| 2007-2008                                      | 2,021   | 144                 | 32                    | 24               | 4,711          | <b>6,932</b>  |
| 2008-2009                                      | 2,495   | 177                 | 46                    | 11               | 5,004          | <b>7,733</b>  |
| 2009-2010                                      | 2,734   | 232                 | 72                    | 13               | 4,852          | <b>7,903</b>  |
| 2010-2011                                      | 3,034   | 294                 | 90                    | 13               | 4,623          | <b>8,054</b>  |
| 2011-2012                                      | 3,853   | 439                 | 144                   | 24               | 5,614          | <b>10,074</b> |
| 2012-2013                                      | 3,548   | 382                 | 113                   | 17               | 5,193          | <b>9,253</b>  |
| 2013-2014                                      | 3,368   | 400                 | 148                   | 17               | 5,526          | <b>9,459</b>  |
| 2014-2015                                      | 3,005   | 411                 | 126                   | 16               | 4,796          | <b>8,354</b>  |
| 2015-2016                                      | 3,051   | 468                 | 171                   | 19               | 5,756          | <b>9,465</b>  |
| <b>ANNUAL PERCENTAGE</b>                       |   |                     |                       |                  |                |               |
| 2004-2005                                      | 35.8%   | 2.5%                | 0.5%                  | 0.5%             | 60.7%          | <b>100.0%</b> |
| 2005-2006                                      | 34.5%   | 2.5%                | 0.5%                  | 0.6%             | 61.9%          | <b>100.0%</b> |
| 2006-2007                                      | 32.5%   | 1.8%                | 0.4%                  | 0.2%             | 65.0%          | <b>100.0%</b> |
| 2007-2008                                      | 29.2%   | 2.1%                | 0.5%                  | 0.3%             | 68.0%          | <b>100.0%</b> |
| 2008-2009                                      | 32.3%   | 2.3%                | 0.6%                  | 0.1%             | 64.7%          | <b>100.0%</b> |
| 2009-2010                                      | 34.6%   | 2.9%                | 0.9%                  | 0.2%             | 61.4%          | <b>100.0%</b> |
| 2010-2011                                      | 37.7%   | 3.7%                | 1.1%                  | 0.2%             | 57.4%          | <b>100.0%</b> |
| 2011-2012                                      | 38.2%   | 4.4%                | 1.4%                  | 0.2%             | 55.7%          | <b>100.0%</b> |
| 2012-2013                                      | 38.3%   | 4.1%                | 1.2%                  | 0.2%             | 56.1%          | <b>100.0%</b> |
| 2013-2014                                      | 35.6%   | 4.2%                | 1.6%                  | 0.2%             | 58.4%          | <b>100.0%</b> |
| 2014-2015                                      | 36.0%   | 4.9%                | 1.5%                  | 0.2%             | 57.4%          | <b>100.0%</b> |
| 2015-2016                                      | 32.2%   | 4.9%                | 1.8%                  | 0.2%             | 60.8%          | <b>100.0%</b> |
| <b>CHANGE FROM PREVIOUS FINANCIAL YEAR (%)</b> |   |                     |                       |                  |                |               |
| 2005-2006                                      | -1.3%   | 0.0%                | -0.1%                 | 0.2%             | 1.2%           | <b>0.0%</b>   |
| 2006-2007                                      | -2.0%   | -0.7%               | -0.1%                 | -0.4%            | 3.2%           | <b>0.0%</b>   |
| 2007-2008                                      | -3.3%   | 0.3%                | 0.0%                  | 0.1%             | 2.9%           | <b>0.0%</b>   |
| 2008-2009                                      | 3.1%  | 0.2%                | 0.1%                  | -0.2%            | -3.3%          | <b>0.0%</b>   |
| 2009-2010                                      | 2.3%  | 0.6%                | 0.3%                  | 0.0%             | -3.3%          | <b>0.0%</b>   |
| 2010-2011                                      | 3.1%  | 0.7%                | 0.2%                  | 0.0%             | -4.0%          | <b>0.0%</b>   |
| 2011-2012                                      | 0.6%  | 0.7%                | 0.3%                  | 0.1%             | -1.7%          | <b>0.0%</b>   |
| 2012-2013                                      | 0.1%  | -0.2%               | -0.2%                 | -0.1%            | 0.4%           | <b>0.0%</b>   |
| 2013-2014                                      | -2.7%   | 0.1%                | 0.3%                  | 0.0%             | 2.3%           | <b>0.0%</b>   |
| 2014-2015                                      | 0.4%  | 0.7%                | -0.1%                 | 0.0%             | -1.0%          | <b>0.0%</b>   |
| 2015-2016                                      | -3.7%   | 0.0%                | 0.3%                  | 0.0%             | 3.4%           | <b>0.0%</b>   |

Note 1: Reports identified as being internally inconsistent are excluded from this table - the totals may not equal the number of reports for that financial year.

Note 2: Amendments to the external administrator report implemented 29 September 2006 changed the '\$0-\$100,000' category to '\$1-\$100,000'. These categories have been grouped to assist comparison.

**Figure 3.3.10.6 - Initial external administrators' reports by unpaid employee entitlements (superannuation), ANNUAL PERCENTAGE**

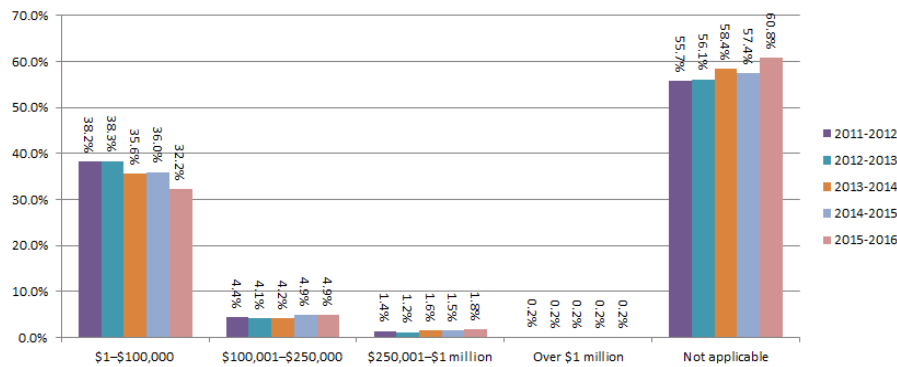





**Australian insolvency statistics**

Released: December 2016

**Table 3.3.11 - Initial external administrators' reports by secured creditors, ANNUAL**

| Financial year                                 | Amount owed to secured creditors |                         |                                 |                   |                                   |                          |                   | No. of reports |
|--|----------------------------------|-------------------------|---------------------------------|-------------------|-----------------------------------|--------------------------|-------------------|----------------|
|  | \$0                              | \$1-less than \$500,000 | \$500,001-less than \$1 million | Under \$1 million | \$1 million-less than \$5 million | \$5 million-\$10 million | Over \$10 million |                |
| <b>ANNUAL TOTAL</b>                            |                                  |                         |                                 |                   |                                   |                          |                   |                |
| 2004-2005                                      | 3,053                            |                         |                                 | 1,306             | 170                               | 41                       | 78                | <b>4,648</b>   |
| 2005-2006                                      | 3,980                            |                         |                                 | 1,462             | 189                               | 61                       | 93                | <b>5,785</b>   |
| 2006-2007                                      | 5,013                            | 878                     | 154                             | 452               | 251                               | 59                       | 58                | <b>6,865</b>   |
| 2007-2008                                      | 5,047                            | 1,302                   | 206                             |                   | 268                               | 52                       | 58                | <b>6,933</b>   |
| 2008-2009                                      | 5,424                            | 1,387                   | 240                             |                   | 387                               | 72                       | 223               | <b>7,733</b>   |
| 2009-2010                                      | 5,258                            | 1,487                   | 311                             |                   | 439                               | 133                      | 275               | <b>7,903</b>   |
| 2010-2011                                      | 5,392                            | 1,563                   | 300                             |                   | 458                               | 129                      | 212               | <b>8,054</b>   |
| 2011-2012                                      | 6,775                            | 1,989                   | 343                             |                   | 586                               | 133                      | 248               | <b>10,074</b>  |
| 2012-2013                                      | 6,341                            | 1,735                   | 239                             |                   | 529                               | 114                      | 296               | <b>9,254</b>   |
| 2013-2014                                      | 6,469                            | 1,835                   | 310                             |                   | 499                               | 113                      | 233               | <b>9,459</b>   |
| 2014-2015                                      | 5,645                            | 1,739                   | 267                             |                   | 457                               | 101                      | 145               | <b>8,354</b>   |
| 2015-2016                                      | 6,550                            | 2,065                   | 267                             |                   | <b>378</b>                        | 77                       | 128               | <b>9,465</b>   |
| <b>ANNUAL PERCENTAGE</b>                       |                                  |                         |                                 |                   |                                   |                          |                   |                |
| 2004-2005                                      | 65.7%                            |                         |                                 | 28.1%             | 3.7%                              | 0.9%                     | 1.7%              | <b>100.0%</b>  |
| 2005-2006                                      | 68.8%                            |                         |                                 | 25.3%             | 3.3%                              | 1.1%                     | 1.6%              | <b>100.0%</b>  |
| 2006-2007                                      | 73.0%                            | 12.8%                   | 2.2%                            | 6.6%              | 3.7%                              | 0.9%                     | 0.8%              | <b>100.0%</b>  |
| 2007-2008                                      | 72.8%                            | 18.8%                   | 3.0%                            |                   | 3.9%                              | 0.8%                     | 0.8%              | <b>100.0%</b>  |
| 2008-2009                                      | 70.1%                            | 17.9%                   | 3.1%                            |                   | 5.0%                              | 0.9%                     | 2.9%              | <b>100.0%</b>  |
| 2009-2010                                      | 66.5%                            | 18.8%                   | 3.9%                            |                   | 5.6%                              | 1.7%                     | 3.5%              | <b>100.0%</b>  |
| 2010-2011                                      | 66.9%                            | 19.4%                   | 3.7%                            |                   | 5.7%                              | 1.6%                     | 2.6%              | <b>100.0%</b>  |
| 2011-2012                                      | 67.3%                            | 19.7%                   | 3.4%                            |                   | 5.8%                              | 1.3%                     | 2.5%              | <b>100.0%</b>  |
| 2012-2013                                      | 68.5%                            | 18.7%                   | 2.6%                            |                   | 5.7%                              | 1.2%                     | 3.2%              | <b>100.0%</b>  |
| 2013-2014                                      | 68.4%                            | 19.4%                   | 3.3%                            |                   | 5.3%                              | 1.2%                     | 2.5%              | <b>100.0%</b>  |
| 2014-2015                                      | 67.6%                            | 20.8%                   | 3.2%                            |                   | 5.5%                              | 1.2%                     | 1.7%              | <b>100.0%</b>  |
| 2015-2016                                      | 69.2%                            | 21.8%                   | 2.8%                            |                   | 4.0%                              | 0.8%                     | 1.4%              | <b>100.0%</b>  |
| <b>CHANGE FROM PREVIOUS FINANCIAL YEAR (%)</b> |                                  |                         |                                 |                   |                                   |                          |                   |                |
| 2005-2006                                      | 3.1%                             |                         |                                 | -2.8%             | -0.4%                             | 0.2%                     | -0.1%             | <b>0.0%</b>    |
| 2006-2007                                      | 4.2%                             | 12.8%                   | 2.2%                            | -18.7%            | 0.4%                              | -0.2%                    | -0.8%             | <b>0.0%</b>    |
| 2007-2008                                      | -0.2%                            | 6.0%                    | 0.7%                            | -6.6%             | 0.2%                              | -0.1%                    | 0.0%              | <b>0.0%</b>    |
| 2008-2009                                      | -2.7%                            | -0.8%                   | 0.1%                            |                   | 1.1%                              | 0.2%                     | 2.0%              | <b>0.0%</b>    |
| 2009-2010                                      | -3.6%                            | 0.9%                    | 0.8%                            |                   | 0.6%                              | 0.8%                     | 0.6%              | <b>0.0%</b>    |
| 2010-2011                                      | 0.4%                             | 0.6%                    | -0.2%                           |                   | 0.1%                              | -0.1%                    | -0.8%             | <b>0.0%</b>    |
| 2011-2012                                      | 0.3%                             | 0.3%                    | -0.3%                           |                   | 0.1%                              | -0.3%                    | -0.2%             | <b>0.0%</b>    |
| 2012-2013                                      | 1.3%                             | -1.0%                   | -0.8%                           |                   | -0.1%                             | -0.1%                    | 0.7%              | <b>0.0%</b>    |
| 2013-2014                                      | -0.1%                            | 0.7%                    | 0.7%                            |                   | -0.4%                             | 0.0%                     | -0.7%             | <b>0.0%</b>    |
| 2014-2015                                      | -0.8%                            | 1.4%                    | -0.1%                           |                   | 0.2%                              | 0.0%                     | -0.7%             | <b>0.0%</b>    |
| 2015-2016                                      | 1.6%                             | 1.0%                    | -0.4%                           |                   | -1.5%                             | -0.4%                    | -0.4%             | <b>0.0%</b>    |

Note: Amendments to the external administrator report implemented 29/9/2006 broke down the 'Under \$1 million' category into '\$1-less than \$500,000' and '\$500,000-less than \$1 million'.

**Figure 3.3.11 - Initial external administrators' reports by secured creditors, ANNUAL PERCENTAGE**

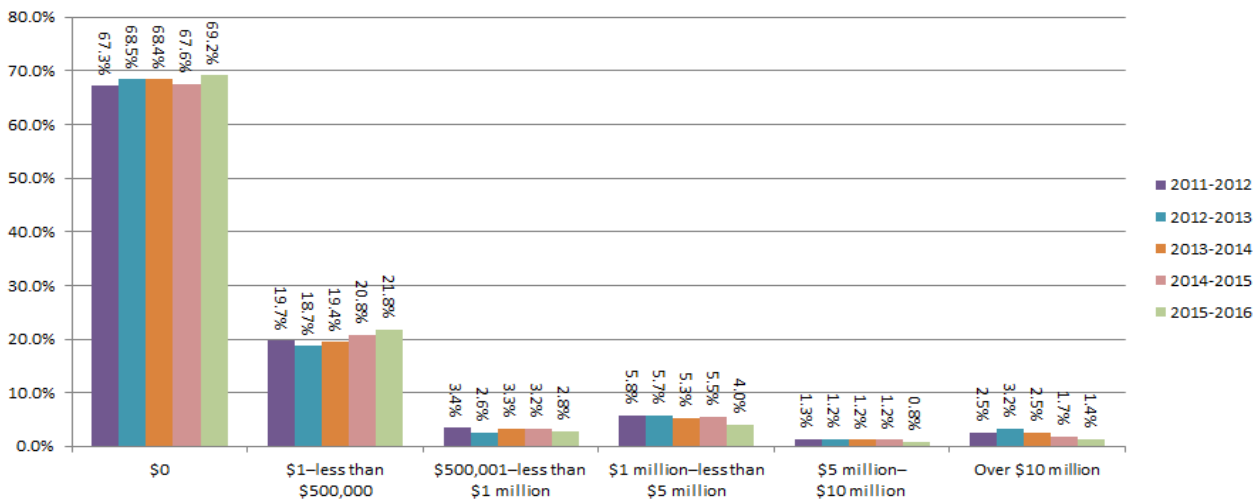



**Australian insolvency statistics**

Released: December 2016

**Table 3.3.12 - Initial external administrators' reports by unpaid taxes and charges, ANNUAL**

| Financial year                                 | Unpaid taxes and other statutory debts |               |               |                       | No. of reports |        |
|--|--|---------------|---------------|-----------------------|----------------|--------|
|  | \$0                                    | \$0-\$250,000 | \$1-\$250,000 | \$250,001-\$1 million |                |        |
| <b>ANNUAL TOTAL</b>                            |  |               |               |                       |                |        |
| 2004-2005                                      |  | 4,160         |               | 386                   | 102            | 4,648  |
| 2005-2006                                      |  | 5,107         |               | 564                   | 114            | 5,785  |
| 2006-2007                                      | 844                                    | 1,760         | 3,564         | 583                   | 114            | 6,865  |
| 2007-2008                                      | 1,296                                  |               | 4,875         | 635                   | 127            | 6,933  |
| 2008-2009                                      | 1,754                                  |               | 5,150         | 668                   | 161            | 7,733  |
| 2009-2010                                      | 1,863                                  |               | 5,062         | 787                   | 191            | 7,903  |
| 2010-2011                                      | 1,518                                  |               | 5,309         | 992                   | 235            | 8,054  |
| 2011-2012                                      | 1,480                                  |               | 6,823         | 1,419                 | 352            | 10,074 |
| 2012-2013                                      | 1,436                                  |               | 6,240         | 1,260                 | 318            | 9,254  |
| 2013-2014                                      | 1,417                                  |               | 6,310         | 1,410                 | 322            | 9,459  |
| 2014-2015                                      | 1,231                                  |               | 5,445         | 1,362                 | 316            | 8,354  |
| 2015-2016                                      | 1,222                                  |               | 6,457         | 1,405                 | 381            | 9,465  |
| <b>ANNUAL PERCENTAGE</b>                       |  |               |               |                       |                |        |
| 2004-2005                                      |  | 89.5%         |               | 8.3%                  | 2.2%           | 100.0% |
| 2005-2006                                      |  | 88.3%         |               | 9.7%                  | 2.0%           | 100.0% |
| 2006-2007                                      | 12.3%                                  | 25.6%         | 51.9%         | 8.5%                  | 1.7%           | 100.0% |
| 2007-2008                                      | 18.7%                                  |               | 70.3%         | 9.2%                  | 1.8%           | 100.0% |
| 2008-2009                                      | 22.7%                                  |               | 66.6%         | 8.6%                  | 2.1%           | 100.0% |
| 2009-2010                                      | 23.6%                                  |               | 64.1%         | 10.0%                 | 2.4%           | 100.0% |
| 2010-2011                                      | 18.8%                                  |               | 65.9%         | 12.3%                 | 2.9%           | 100.0% |
| 2011-2012                                      | 14.7%                                  |               | 67.7%         | 14.1%                 | 3.5%           | 100.0% |
| 2012-2013                                      | 15.5%                                  |               | 67.4%         | 13.6%                 | 3.4%           | 100.0% |
| 2013-2014                                      | 15.0%                                  |               | 66.7%         | 14.9%                 | 3.4%           | 100.0% |
| 2014-2015                                      | 14.7%                                  |               | 65.2%         | 16.3%                 | 3.8%           | 100.0% |
| 2015-2016                                      | 12.9%                                  |               | 68.2%         | 14.8%                 | 4.0%           | 100.0% |
| <b>CHANGE FROM PREVIOUS FINANCIAL YEAR (%)</b> |  |               |               |                       |                |        |
| 2005-2006                                      |  | -1.2%         |               | 1.4%                  | -0.2%          | 0.0%   |
| 2006-2007                                      | 12.3%                                  | -62.6%        | 51.9%         | -1.3%                 | -0.3%          | 0.0%   |
| 2007-2008                                      | 6.4%                                   | -25.6%        | 18.4%         | 0.7%                  | 0.2%           | 0.0%   |
| 2008-2009                                      | 4.0%                                   |               | -3.7%         | -0.5%                 | 0.3%           | 0.0%   |
| 2009-2010                                      | 0.9%                                   |               | -2.5%         | 1.3%                  | 0.3%           | 0.0%   |
| 2010-2011                                      | -4.7%                                  |               | 1.9%          | 2.4%                  | 0.5%           | 0.0%   |
| 2011-2012                                      | -4.2%                                  |               | 1.8%          | 1.8%                  | 0.6%           | 0.0%   |
| 2012-2013                                      | 0.8%                                   |               | -0.3%         | -0.5%                 | -0.1%          | 0.0%   |
| 2013-2014                                      | -0.5%                                  |               | -0.7%         | 1.3%                  | 0.0%           | 0.0%   |
| 2014-2015                                      | -0.2%                                  |               | -1.5%         | 1.4%                  | 0.4%           | 0.0%   |
| 2015-2016                                      | -1.8%                                  |               | 3.0%          | -1.5%                 | 0.2%           | 0.0%   |

Note: Amendments to the external administrator report implemented 29/9/2006 broke down the '\$0-\$250,000' category into '\$0' and '\$1-\$250,000'.

**Figure 3.3.12 - Initial external administrators' reports by unpaid taxes and charges, ANNUAL PERCENTAGE**

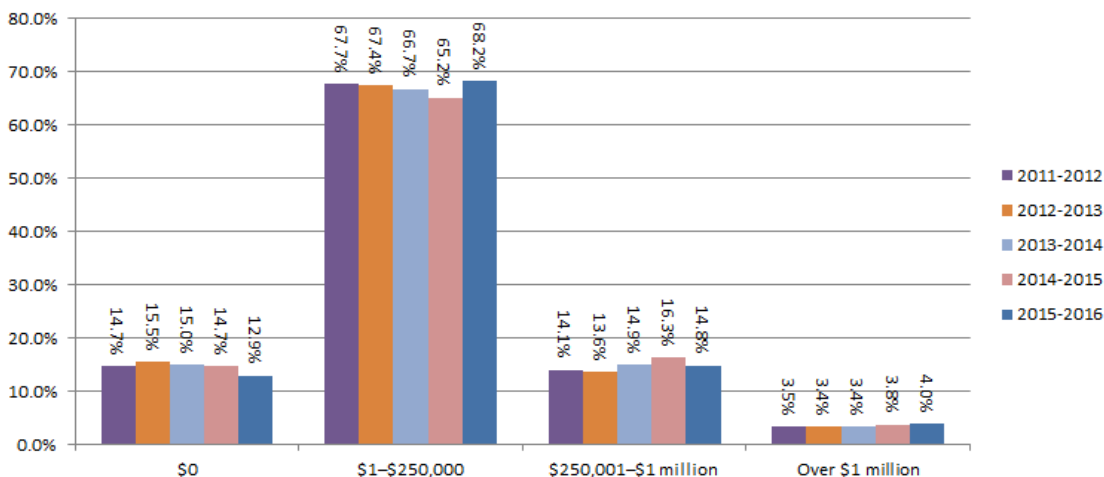



**Australian insolvency statistics**

Released: December 2016

**Table 3.3.13 - Initial external administrators' reports by unsecured creditors - ANNUAL**

| Financial year                                 | Number of unsecured creditors (1) |       |              |        |               |         | Amount owed to unsecured creditors |                     |                                 |                                   |                          |                   | Estimated 'cents in the \$' dividend to unsecured creditors (2) |                                       |            |             |             |              | No. of reports |        |
|--|-----------------------------------|-------|--------------|--------|---------------|---------|------------------------------------|---------------------|---------------------------------|-----------------------------------|--------------------------|-------------------|---|---------------------------------------|------------|-------------|-------------|--------------|----------------|--------|
|  | Less than 25                      | 25-50 | Less than 50 | 51-200 | More than 200 | Unknown | \$0-\$250,000                      | \$250,001-\$500,000 | \$500,001-less than \$1 million | \$1 million-less than \$5 million | \$5 million-\$10 million | Over \$10 million | More than 50% of debt owed to related parties                   | Greater than 0 but less than 11 cents | 0-10 cents | 11-20 cents | 21-50 cents | 51-100 cents |                |        |
| <b>ANNUAL TOTAL</b>                            |                                   |       |              |        |               |         |                                    |                     |                                 |                                   |                          |                   |   |                                       |            |             |             |              |                |        |
| 2004-2005                                      |                                   |       | 3,942        | 539    | 49            | 118     | 3,125                              | 673                 | 413                             | 353                               | 43                       | 41                | 792   |                                       |            | 4,409       | 101         | 78           | 60             | 4,648  |
| 2005-2006                                      |                                   |       | 5,053        | 554    | 46            | 132     | 3,974                              | 781                 | 483                             | 441                               | 51                       | 55                | 1,034   |                                       |            | 5,529       | 96          | 102          | 58             | 5,785  |
| 2006-2007                                      | 3,715                             | 594   | 1,717        | 583    | 71            | 185     | 4,741                              | 904                 | 578                             | 538                               | 43                       | 61                | 1,209   | 4,300                                 | 417        | 1,855       | 105         | 106          | 82             | 6,865  |
| 2007-2008                                      | 5,360                             | 783   |              | 580    | 39            | 171     | 4,734                              | 938                 | 575                             | 570                               | 66                       | 50                | 1,178   | 6,309                                 | 372        |             | 84          | 99           | 69             | 6,933  |
| 2008-2009                                      | 5,877                             | 814   |              | 684    | 80            | 278     | 5,127                              | 1,030               | 693                             | 681                               | 98                       | 104               | 1,428   | 7,148                                 | 381        |             | 70          | 79           | 55             | 7,733  |
| 2009-2010                                      | 5,905                             | 912   |              | 793    | 85            | 208     | 4,714                              | 1,128               | 870                             | 885                               | 137                      | 169               | 1,484   | 7,340                                 | 344        |             | 75          | 96           | 48             | 7,903  |
| 2010-2011                                      | 6,100                             | 946   |              | 736    | 107           | 165     | 4,932                              | 1,159               | 836                             | 876                               | 102                      | 149               | 1,478   | 7,427                                 | 369        |             | 105         | 89           | 64             | 8,054  |
| 2011-2012                                      | 7,644                             | 1,173 |              | 927    | 96            | 234     | 6,068                              | 1,428               | 1,086                           | 1,209                             | 147                      | 136               | 2,002   | 9,353                                 | 471        |             | 93          | 94           | 63             | 10,074 |
| 2012-2013                                      | 7,204                             | 976   |              | 747    | 155           | 172     | 5,707                              | 1,326               | 936                             | 959                               | 136                      | 190               | 1,699   | 8,551                                 | 467        |             | 82          | 92           | 62             | 9,254  |
| 2013-2014                                      | 7,522                             | 953   |              | 738    | 84            | 162     | 5,960                              | 1,274               | 932                             | 990                               | 169                      | 134               | 1,859   | 8,777                                 | 394        |             | 112         | 94           | 82             | 9,459  |
| 2014-2015                                      | 6,603                             | 826   |              | 641    | 96            | 188     | 5,234                              | 1,157               | 857                             | 876                               | 119                      | 111               | 1,662   | 7,761                                 | 347        |             | 75          | 94           | 77             | 8,354  |
| 2015-2016                                      | 7,699                             | 845   |              | 569    | 135           | 217     | 6,324                              | 1,131               | 852                             | 887                               | 125                      | 146               | 1,770   | 8,696                                 | 451        |             | 98          | 117          | 103            | 9,465  |
| <b>ANNUAL PERCENTAGE</b>                       |                                   |       |              |        |               |         |                                    |                     |                                 |                                   |                          |                   |   |                                       |            |             |             |              |                |        |
| 2004-2005                                      |                                   |       | 84.8%        | 11.6%  | 1.1%          | 2.5%    | 67.2%                              | 14.5%               | 8.9%                            | 7.6%                              | 0.9%                     | 0.9%              | 17.0%   |                                       |            | 94.9%       | 2.2%        | 1.7%         | 1.3%           | 100.0% |
| 2005-2006                                      |                                   |       | 87.3%        | 9.6%   | 0.8%          | 2.3%    | 68.7%                              | 13.5%               | 8.3%                            | 7.6%                              | 0.9%                     | 1.0%              | 17.9%   |                                       |            | 95.6%       | 1.7%        | 1.8%         | 1.0%           | 100.0% |
| 2006-2007                                      | 54.1%                             | 8.7%  | 25.0%        | 8.5%   | 1.0%          | 2.7%    | 69.1%                              | 13.2%               | 8.4%                            | 7.8%                              | 0.6%                     | 0.9%              | 17.6%   | 62.6%                                 | 6.1%       | 27.0%       | 1.5%        | 1.5%         | 1.2%           | 100.0% |
| 2007-2008                                      | 77.3%                             | 11.3% |              | 8.4%   | 0.6%          | 2.5%    | 68.3%                              | 13.5%               | 8.3%                            | 8.2%                              | 1.0%                     | 0.7%              | 17.0%   | 91.0%                                 | 5.4%       |             | 1.2%        | 1.4%         | 1.0%           | 100.0% |
| 2008-2009                                      | 76.0%                             | 10.5% |              | 8.8%   | 1.0%          | 3.6%    | 66.3%                              | 13.3%               | 9.0%                            | 8.8%                              | 1.3%                     | 1.3%              | 18.5%   | 92.4%                                 | 4.9%       |             | 0.9%        | 1.0%         | 0.7%           | 100.0% |
| 2009-2010                                      | 74.7%                             | 11.5% |              | 10.0%  | 1.1%          | 2.6%    | 59.6%                              | 14.3%               | 11.0%                           | 11.2%                             | 1.7%                     | 2.1%              | 18.8%   | 92.9%                                 | 4.4%       |             | 0.9%        | 1.2%         | 0.6%           | 100.0% |
| 2010-2011                                      | 75.7%                             | 11.7% |              | 9.1%   | 1.3%          | 2.0%    | 61.2%                              | 14.4%               | 10.4%                           | 10.9%                             | 1.3%                     | 1.9%              | 18.4%   | 92.2%                                 | 4.6%       |             | 1.3%        | 1.1%         | 0.8%           | 100.0% |
| 2011-2012                                      | 75.9%                             | 11.6% |              | 9.2%   | 1.0%          | 2.3%    | 60.2%                              | 14.2%               | 10.8%                           | 12.0%                             | 1.5%                     | 1.4%              | 19.9%   | 92.8%                                 | 4.7%       |             | 0.9%        | 0.9%         | 0.6%           | 100.0% |
| 2012-2013                                      | 77.8%                             | 10.5% |              | 8.1%   | 1.7%          | 1.9%    | 61.7%                              | 14.3%               | 10.1%                           | 10.4%                             | 1.5%                     | 2.1%              | 18.4%   | 92.4%                                 | 5.0%       |             | 0.9%        | 1.0%         | 0.7%           | 100.0% |
| 2013-2014                                      | 79.5%                             | 10.1% |              | 7.8%   | 0.9%          | 1.7%    | 63.0%                              | 13.5%               | 9.9%                            | 10.5%                             | 1.8%                     | 1.4%              | 19.7%   | 92.8%                                 | 4.2%       |             | 1.2%        | 1.0%         | 0.9%           | 100.0% |
| 2014-2015                                      | 79.0%                             | 9.9%  | 0.0%         | 7.7%   | 1.1%          | 2.3%    | 62.7%                              | 13.8%               | 10.3%                           | 10.5%                             | 1.4%                     | 1.3%              | 19.9%   | 92.9%                                 | 4.2%       | 0.0%        | 0.9%        | 1.1%         | 0.9%           | 100.0% |
| 2015-2016                                      | 81.3%                             | 8.9%  | 0.0%         | 6.0%   | 1.4%          | 2.3%    | 66.8%                              | 11.9%               | 9.0%                            | 9.4%                              | 1.3%                     | 1.5%              | 18.7%   | 91.9%                                 | 4.8%       | 0.0%        | 1.0%        | 1.2%         | 1.1%           | 100.0% |
| <b>CHANGE FROM PREVIOUS FINANCIAL YEAR (%)</b> |                                   |       |              |        |               |         |                                    |                     |                                 |                                   |                          |                   |   |                                       |            |             |             |              |                |        |
| 2005-2006                                      |                                   |       | 2.5%         | -2.0%  | -0.3%         | -0.3%   | 1.5%                               | -1.0%               | -0.5%                           | 0.0%                              | 0.0%                     | 0.1%              | 0.8%  |                                       |            | 0.7%        | -0.5%       | 0.1%         | -0.3%          | 0.0%   |
| 2006-2007                                      | 54.1%                             | 8.7%  | -62.3%       | -1.1%  | 0.2%          | 0.4%    | 0.4%                               | -0.3%               | 0.1%                            | 0.2%                              | -0.3%                    | -0.1%             | -0.3%   | 62.6%                                 | 6.1%       | -68.6%      | -0.1%       | -0.2%        | 0.2%           | 0.0%   |
| 2007-2008                                      | 23.2%                             | 2.6%  | -25.0%       | -0.1%  | -0.5%         | -0.2%   | -0.8%                              | 0.4%                | -0.1%                           | 0.4%                              | 0.3%                     | -0.2%             | -0.6%   | 28.4%                                 | -0.7%      | -27.0%      | -0.3%       | -0.1%        | -0.2%          | 0.0%   |
| 2008-2009                                      | -1.3%                             | -0.8% |              | 0.5%   | 0.5%          | 1.1%    | -2.0%                              | -0.2%               | 0.7%                            | 0.6%                              | 0.3%                     | 0.6%              | 1.5%  | 1.4%                                  | -0.4%      |             | -0.3%       | -0.4%        | -0.3%          | 0.0%   |
| 2009-2010                                      | -1.3%                             | 1.0%  |              | 1.2%   | 0.0%          | -1.0%   | -6.7%                              | 1.0%                | 2.0%                            | 2.4%                              | 0.5%                     | 0.8%              | 0.3%  | 0.4%                                  | -0.6%      |             | 0.0%        | 0.2%         | -0.1%          | 0.0%   |
| 2010-2011                                      | 1.0%                              | 0.2%  |              | -0.9%  | 0.3%          | -0.6%   | 1.6%                               | 0.1%                | -0.6%                           | -0.3%                             | -0.5%                    | -0.3%             | -0.4%   | -0.7%                                 | 0.2%       |             | 0.4%        | -0.1%        | 0.2%           | 0.0%   |
| 2011-2012                                      | 0.1%                              | -0.1% |              | 0.1%   | -0.4%         | 0.3%    | -1.0%                              | -0.2%               | 0.4%                            | 1.1%                              | 0.2%                     | -0.5%             | 1.5%  | 0.6%                                  | 0.1%       |             | -0.4%       | -0.2%        | -0.2%          | 0.0%   |
| 2012-2013                                      | 2.0%                              | -1.1% |              | -1.1%  | 0.7%          | -0.5%   | 1.4%                               | 0.2%                | -0.7%                           | -1.6%                             | 0.0%                     | 0.7%              | -1.5%   | -0.4%                                 | 0.4%       |             | 0.0%        | 0.1%         | 0.0%           | 0.0%   |
| 2013-2014                                      | 1.7%                              | -0.5% |              | -0.3%  | -0.8%         | -0.1%   | 1.3%                               | -0.9%               | -0.3%                           | 0.1%                              | 0.3%                     | -0.6%             | 1.3%  | 0.4%                                  | -0.9%      |             | 0.3%        | 0.0%         | 0.2%           | 0.0%   |
| 2014-2015                                      | -0.5%                             | -0.2% | 0.0%         | -0.1%  | 0.3%          | 0.5%    | -0.4%                              | 0.4%                | 0.4%                            | 0.0%                              | -0.4%                    | -0.1%             | 0.2%  | 0.1%                                  | 0.0%       | 0.0%        | -0.3%       | 0.1%         | 0.1%           | 0.0%   |
| 2015-2016                                      | 2.3%                              | -1.0% | 0.0%         | -1.7%  | 0.3%          | 0.0%    | 4.2%                               | -1.9%               | -1.3%                           | -1.1%                             | -0.1%                    | 0.2%              | -1.2%   | -1.0%                                 | -0.6%      | 0.0%        | 0.1%        | 0.1%         | 0.2%           | 0.0%   |

Note (1): Amendments to the external administrator report implemented 29/9/2006 broke down the number of unsecured creditors category 'Less than 50' into 'Less than 25' and '25-50'.

Note (2): Amendments to the external administrator report implemented 29/9/2006 broke down the cents in the dollar dividend to unsecured creditors category '0-10 cents' into '0 cents' and 'Greater than 0 and less than 11 cents'.

**Figure 3.3.13.1 - Initial external administrators' reports by unsecured creditors - number, ANNUAL PERCENTAGE**



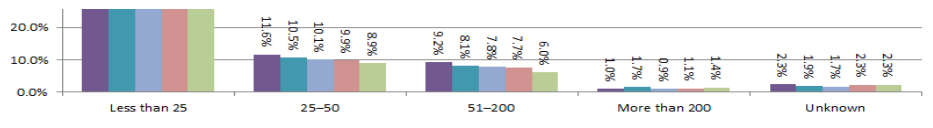

Figure 3.3.13.2 - Initial external administrators' reports by unsecured creditors - amount, ANNUAL PERCENTAGE

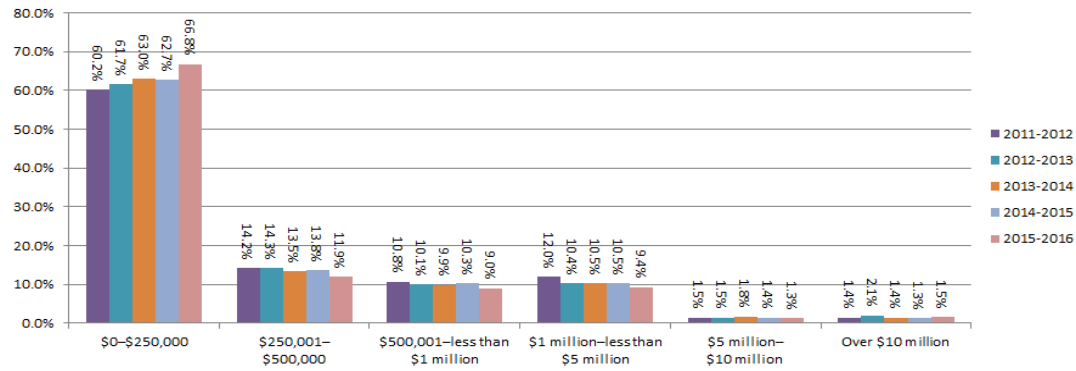

Figure 3.3.13.3 - Initial external administrators' reports by unsecured creditors - more than 50% owed to related parties, ANNUAL PERCENTAGE

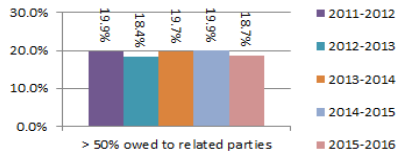
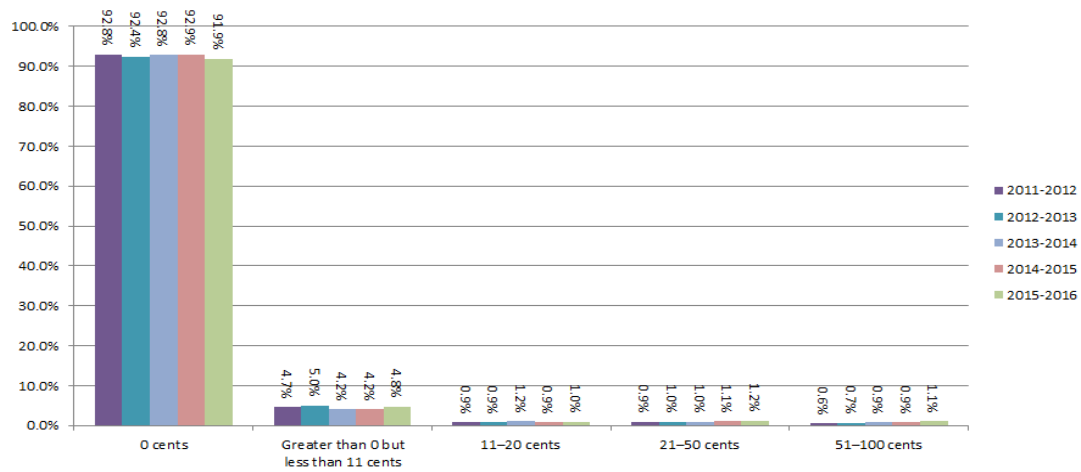

Figure 3.3.13.4 - Initial external administrators' reports by unsecured creditors - cents in the dollar dividend, ANNUAL PERCENTAGE





ASIC

Australian Securities & Investments Commission

**Australian insolvency statistics**

Released: December 2016

**Table 3.3.14 - Initial external administrators' reports by completion of external administration, ANNUAL**

| Financial year                                 | Expected time to complete external administration |                      |                 |             | No. of reports |
|--|---|----------------------|-----------------|-------------|----------------|
|  | 0-less than 3 months                              | 3-less than 6 months | 6 months-1 year | Over 1 year |                |
| <b>ANNUAL TOTAL</b>                            |   |                      |                 |             |                |
| 2004-2005                                      | 2,088   | 1,446                | 820             | 294         | <b>4,648</b>   |
| 2005-2006                                      | 2,338   | 1,881                | 1,170           | 396         | <b>5,785</b>   |
| 2006-2007                                      | 2,840   | 2,154                | 1,361           | 510         | <b>6,865</b>   |
| 2007-2008                                      | 2,811   | 2,289                | 1,418           | 415         | <b>6,933</b>   |
| 2008-2009                                      | 2,828   | 2,764                | 1,680           | 461         | <b>7,733</b>   |
| 2009-2010                                      | 2,927   | 2,616                | 1,753           | 607         | <b>7,903</b>   |
| 2010-2011                                      | 3,286   | 2,332                | 1,834           | 602         | <b>8,054</b>   |
| 2011-2012                                      | 3,709   | 3,085                | 2,576           | 704         | <b>10,074</b>  |
| 2012-2013                                      | 3,554   | 2,708                | 2,257           | 735         | <b>9,254</b>   |
| 2013-2014                                      | 3,476   | 3,069                | 2,207           | 707         | <b>9,459</b>   |
| 2014-2015                                      | 3,001   | 2,777                | 1,911           | 665         | <b>8,354</b>   |
| 2015-2016                                      | 3,217   | 3,180                | 2,227           | 841         | <b>9,465</b>   |
| <b>ANNUAL PERCENTAGE</b>                       |   |                      |                 |             |                |
| 2004-2005                                      | 44.9%   | 31.1%                | 17.6%           | 6.3%        | <b>100.0%</b>  |
| 2005-2006                                      | 40.4%   | 32.5%                | 20.2%           | 6.8%        | <b>100.0%</b>  |
| 2006-2007                                      | 41.4%   | 31.4%                | 19.8%           | 7.4%        | <b>100.0%</b>  |
| 2007-2008                                      | 40.5%   | 33.0%                | 20.5%           | 6.0%        | <b>100.0%</b>  |
| 2008-2009                                      | 36.6%   | 35.7%                | 21.7%           | 6.0%        | <b>100.0%</b>  |
| 2009-2010                                      | 37.0%   | 33.1%                | 22.2%           | 7.7%        | <b>100.0%</b>  |
| 2010-2011                                      | 40.8%   | 29.0%                | 22.8%           | 7.5%        | <b>100.0%</b>  |
| 2011-2012                                      | 36.8%   | 30.6%                | 25.6%           | 7.0%        | <b>100.0%</b>  |
| 2012-2013                                      | 38.4%   | 29.3%                | 24.4%           | 7.9%        | <b>100.0%</b>  |
| 2013-2014                                      | 36.7%   | 32.4%                | 23.3%           | 7.5%        | <b>100.0%</b>  |
| 2014-2015                                      | 35.9%   | 33.2%                | 22.9%           | 8.0%        | <b>100.0%</b>  |
| 2015-2016                                      | 34.0%   | 33.6%                | 23.5%           | 8.9%        | <b>100.0%</b>  |
| <b>CHANGE FROM PREVIOUS FINANCIAL YEAR (%)</b> |   |                      |                 |             |                |
| 2005-2006                                      | -4.5%   | 1.4%                 | 2.6%            | 0.5%        | <b>0.0%</b>    |
| 2006-2007                                      | 1.0%  | -1.1%                | -0.4%           | 0.6%        | <b>0.0%</b>    |
| 2007-2008                                      | -0.8%   | 1.6%                 | 0.6%            | -1.4%       | <b>0.0%</b>    |
| 2008-2009                                      | -4.0%   | 2.7%                 | 1.3%            | 0.0%        | <b>0.0%</b>    |
| 2009-2010                                      | 0.5%  | -2.6%                | 0.5%            | 1.7%        | <b>0.0%</b>    |
| 2010-2011                                      | 3.8%  | -4.1%                | 0.6%            | -0.2%       | <b>0.0%</b>    |
| 2011-2012                                      | -4.0%   | 1.7%                 | 2.8%            | -0.5%       | <b>0.0%</b>    |
| 2012-2013                                      | 1.6%  | -1.4%                | -1.2%           | 1.0%        | <b>0.0%</b>    |
| 2013-2014                                      | -1.7%   | 3.2%                 | -1.1%           | -0.5%       | <b>0.0%</b>    |
| 2014-2015                                      | -0.8%   | 0.8%                 | -0.5%           | 0.5%        | <b>0.0%</b>    |
| 2015-2016                                      | -1.9%   | 0.4%                 | 0.7%            | 0.9%        | <b>0.0%</b>    |

**Figure 3.3.14 - Initial external administrators' reports by completion of external administration, ANNUAL PERCENTAGE**

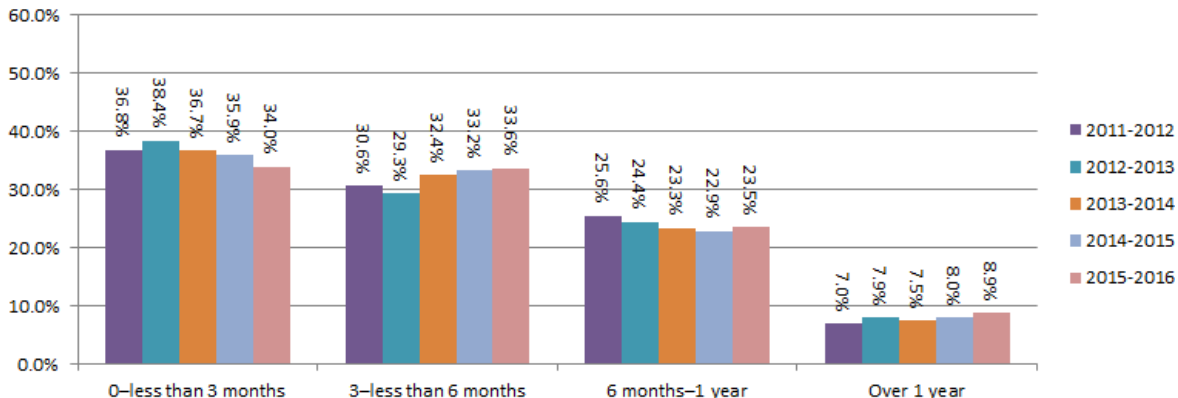



ASIC

Australian Securities & Investments Commission

**Australian insolvency statistics**

Released: December 2016

**Table 3.3.15.1 - Initial external administrators' reports by remuneration of voluntary administrator, ANNUAL**

| Financial year                                 | Estimated collectible voluntary administrator fees (including GST) |              |                    |                     |                |                | No. of reports |
|--|--|--------------|--------------------|---------------------|----------------|----------------|----------------|
|  | \$0  | \$1-\$50,000 | \$50,001-\$100,000 | \$100,001-\$250,000 | Over \$250,000 | Not applicable |                |
| <b>ANNUAL TOTAL</b>                            |  |              |                    |                     |                |                |                |
| 2004-2005                                      | 1,065  | 1,301        | 124                | 36                  | 14             | 2,108          | <b>4,648</b>   |
| 2005-2006                                      | 1,465  | 1,566        | 104                | 59                  | 17             | 2,574          | <b>5,785</b>   |
| 2006-2007                                      | 1,972  | 1,650        | 144                | 54                  | 17             | 3,028          | <b>6,865</b>   |
| 2007-2008                                      | 1,362  | 1,417        | 149                | 41                  | 19             | 3,945          | <b>6,933</b>   |
| 2008-2009                                      | 992  | 1,066        | 156                | 57                  | 31             | 5,431          | <b>7,733</b>   |
| 2009-2010                                      | 906  | 873          | 175                | 83                  | 37             | 5,829          | <b>7,903</b>   |
| 2010-2011                                      | 797  | 778          | 185                | 96                  | 59             | 6,139          | <b>8,054</b>   |
| 2011-2012                                      | 1,069  | 900          | 174                | 85                  | 54             | 7,792          | <b>10,074</b>  |
| 2012-2013                                      | 846  | 785          | 163                | 117                 | 52             | 7,291          | <b>9,254</b>   |
| 2013-2014                                      | 885  | 727          | 207                | 108                 | 38             | 7,494          | <b>9,459</b>   |
| 2014-2015                                      | 821  | 592          | 210                | 127                 | 44             | 6,560          | <b>8,354</b>   |
| 2015-2016                                      | 808  | 674          | 219                | 124                 | 85             | 7,555          | <b>9,465</b>   |
| <b>ANNUAL PERCENTAGE</b>                       |  |              |                    |                     |                |                |                |
| 2004-2005                                      | 22.9%  | 28.0%        | 2.7%               | 0.8%                | 0.3%           | 45.4%          | <b>100.0%</b>  |
| 2005-2006                                      | 25.3%  | 27.1%        | 1.8%               | 1.0%                | 0.3%           | 44.5%          | <b>100.0%</b>  |
| 2006-2007                                      | 28.7%  | 24.0%        | 2.1%               | 0.8%                | 0.2%           | 44.1%          | <b>100.0%</b>  |
| 2007-2008                                      | 19.6%  | 20.4%        | 2.1%               | 0.6%                | 0.3%           | 56.9%          | <b>100.0%</b>  |
| 2008-2009                                      | 12.8%  | 13.8%        | 2.0%               | 0.7%                | 0.4%           | 70.2%          | <b>100.0%</b>  |
| 2009-2010                                      | 11.5%  | 11.0%        | 2.2%               | 1.1%                | 0.5%           | 73.8%          | <b>100.0%</b>  |
| 2010-2011                                      | 9.9%   | 9.7%         | 2.3%               | 1.2%                | 0.7%           | 76.2%          | <b>100.0%</b>  |
| 2011-2012                                      | 10.6%  | 8.9%         | 1.7%               | 0.8%                | 0.5%           | 77.3%          | <b>100.0%</b>  |
| 2012-2013                                      | 9.1%   | 8.5%         | 1.8%               | 1.3%                | 0.6%           | 78.8%          | <b>100.0%</b>  |
| 2013-2014                                      | 9.4%   | 7.7%         | 2.2%               | 1.1%                | 0.4%           | 79.2%          | <b>100.0%</b>  |
| 2014-2015                                      | 9.8%   | 7.1%         | 2.5%               | 1.5%                | 0.5%           | 78.5%          | <b>100.0%</b>  |
| 2015-2016                                      | 8.5%   | 7.1%         | 2.3%               | 1.3%                | 0.9%           | 79.8%          | <b>100.0%</b>  |
| <b>CHANGE FROM PREVIOUS FINANCIAL YEAR (%)</b> |  |              |                    |                     |                |                |                |
| 2005-2006                                      | 2.4%   | -0.9%        | -0.9%              | 0.2%                | 0.0%           | -0.9%          | <b>0.0%</b>    |
| 2006-2007                                      | 3.4%   | -3.0%        | 0.3%               | -0.2%               | 0.0%           | -0.4%          | <b>0.0%</b>    |
| 2007-2008                                      | -9.1%  | -3.6%        | 0.1%               | -0.2%               | 0.0%           | 12.8%          | <b>0.0%</b>    |
| 2008-2009                                      | -6.8%  | -6.7%        | -0.1%              | 0.1%                | 0.1%           | 13.3%          | <b>0.0%</b>    |
| 2009-2010                                      | -1.4%  | -2.7%        | 0.2%               | 0.3%                | 0.1%           | 3.5%           | <b>0.0%</b>    |
| 2010-2011                                      | -1.6%  | -1.4%        | 0.1%               | 0.1%                | 0.3%           | 2.5%           | <b>0.0%</b>    |
| 2011-2012                                      | 0.7%   | -0.7%        | -0.6%              | -0.3%               | -0.2%          | 1.1%           | <b>0.0%</b>    |
| 2012-2013                                      | -1.5%  | -0.5%        | 0.0%               | 0.4%                | 0.0%           | 1.4%           | <b>0.0%</b>    |
| 2013-2014                                      | 0.2%   | -0.8%        | 0.4%               | -0.1%               | -0.2%          | 0.4%           | <b>0.0%</b>    |
| 2014-2015                                      | 0.5%   | -0.6%        | 0.3%               | 0.4%                | 0.1%           | -0.7%          | <b>0.0%</b>    |
| 2015-2016                                      | -1.3%  | 0.0%         | -0.2%              | -0.2%               | 0.4%           | 1.3%           | <b>0.0%</b>    |

Note: Amendments to the external administrator report implemented 29 September 2006 created a new category for 'Not applicable'. To assist comparison for the period before this category was introduced, the 'Not applicable' category has been adjusted to reconcile to the total number of initial external administrators' reports.

**Figure 3.3.15.1 - Initial external administrators' reports by remuneration of voluntary administrator, ANNUAL PERCENTAGE**

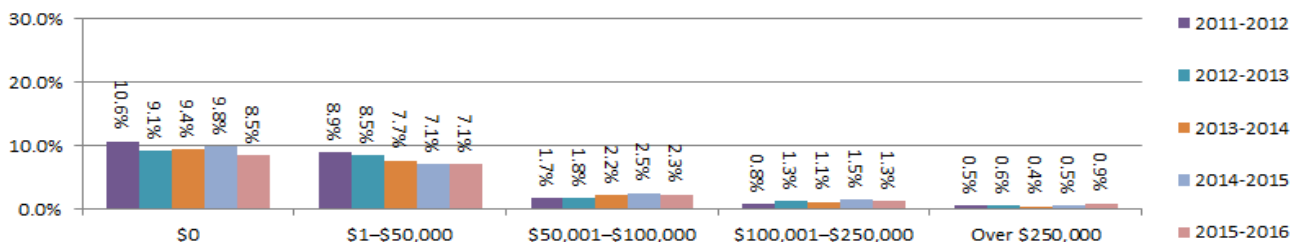
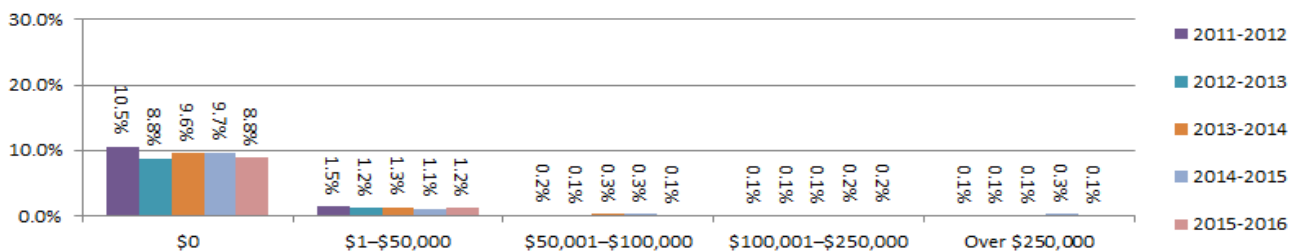

**Table 3.3.15.2 - Initial external administrators' reports by remuneration of deed administrator, ANNUAL**

| Financial year                                 | Estimated collectible administrator of company arrangement fees (including GST) |              |                    |                     |                |                | No. of reports |
|--|---|--------------|--------------------|---------------------|----------------|----------------|----------------|
|  | \$0   | \$1-\$50,000 | \$50,001-\$100,000 | \$100,001-\$250,000 | Over \$250,000 | Not applicable |                |
| <b>ANNUAL TOTAL</b>                            |   |              |                    |                     |                |                |                |
| 2004-2005                                      | 1,650   | 132          | 18                 | 5                   | 3              | 2,840          | <b>4,648</b>   |
| 2005-2006                                      | 2,200   | 163          | 18                 | 6                   | 2              | 3,396          | <b>5,785</b>   |
| 2006-2007                                      | 2,598   | 165          | 15                 | 3                   | 7              | 4,077          | <b>6,865</b>   |
| 2007-2008                                      | 1,654   | 117          | 17                 | 1                   | 10             | 5,134          | <b>6,933</b>   |
| 2008-2009                                      | 1,035   | 119          | 18                 | 13                  | 13             | 6,535          | <b>7,733</b>   |
| 2009-2010                                      | 921   | 119          | 9                  | 6                   | 8              | 6,840          | <b>7,903</b>   |
| 2010-2011                                      | 834   | 130          | 25                 | 30                  | 15             | 7,020          | <b>8,054</b>   |
| 2011-2012                                      | 1,062   | 149          | 20                 | 10                  | 13             | 8,820          | <b>10,074</b>  |
| 2012-2013                                      | 816   | 112          | 12                 | 6                   | 8              | 8,300          | <b>9,254</b>   |
| 2013-2014                                      | 904   | 122          | 25                 | 12                  | 10             | 8,386          | <b>9,459</b>   |
| 2014-2015                                      | 808   | 93           | 26                 | 17                  | 21             | 7,389          | <b>8,354</b>   |
| 2015-2016                                      | 837   | 116          | 12                 | 17                  | 9              | 8,474          | <b>9,465</b>   |
| <b>ANNUAL PERCENTAGE</b>                       |   |              |                    |                     |                |                |                |
| 2004-2005                                      | 35.5%   | 2.8%         | 0.4%               | 0.1%                | 0.1%           | 61.1%          | <b>100.0%</b>  |
| 2005-2006                                      | 38.0%   | 2.8%         | 0.3%               | 0.1%                | 0.0%           | 58.7%          | <b>100.0%</b>  |
| 2006-2007                                      | 37.8%   | 2.4%         | 0.2%               | 0.0%                | 0.1%           | 59.4%          | <b>100.0%</b>  |
| 2007-2008                                      | 23.9%   | 1.7%         | 0.2%               | 0.0%                | 0.1%           | 74.1%          | <b>100.0%</b>  |
| 2008-2009                                      | 13.4%   | 1.5%         | 0.2%               | 0.2%                | 0.2%           | 84.5%          | <b>100.0%</b>  |
| 2009-2010                                      | 11.7%   | 1.5%         | 0.1%               | 0.1%                | 0.1%           | 86.5%          | <b>100.0%</b>  |
| 2010-2011                                      | 10.4%   | 1.6%         | 0.3%               | 0.4%                | 0.2%           | 87.2%          | <b>100.0%</b>  |
| 2011-2012                                      | 10.5%   | 1.5%         | 0.2%               | 0.1%                | 0.1%           | 87.6%          | <b>100.0%</b>  |
| 2012-2013                                      | 8.8%  | 1.2%         | 0.1%               | 0.1%                | 0.1%           | 89.7%          | <b>100.0%</b>  |
| 2013-2014                                      | 9.6%  | 1.3%         | 0.3%               | 0.1%                | 0.1%           | 88.7%          | <b>100.0%</b>  |
| 2014-2015                                      | 9.7%  | 1.1%         | 0.3%               | 0.2%                | 0.3%           | 88.4%          | <b>100.0%</b>  |
| 2015-2016                                      | 8.8%  | 1.2%         | 0.1%               | 0.2%                | 0.1%           | 89.5%          | <b>100.0%</b>  |
| <b>CHANGE FROM PREVIOUS FINANCIAL YEAR (%)</b> |   |              |                    |                     |                |                |                |
| 2005-2006                                      | 2.5%  | 0.0%         | -0.1%              | 0.0%                | 0.0%           | -2.4%          | <b>0.0%</b>    |
| 2006-2007                                      | -0.2%   | -0.4%        | -0.1%              | -0.1%               | 0.1%           | 0.7%           | <b>0.0%</b>    |
| 2007-2008                                      | -14.0%  | -0.7%        | 0.0%               | 0.0%                | 0.0%           | 14.7%          | <b>0.0%</b>    |
| 2008-2009                                      | -10.5%  | -0.1%        | 0.0%               | 0.2%                | 0.0%           | 10.5%          | <b>0.0%</b>    |
| 2009-2010                                      | -1.7%   | 0.0%         | -0.1%              | -0.1%               | -0.1%          | 2.0%           | <b>0.0%</b>    |
| 2010-2011                                      | -1.3%   | 0.1%         | 0.2%               | 0.3%                | 0.1%           | 0.6%           | <b>0.0%</b>    |
| 2011-2012                                      | 0.2%  | -0.1%        | -0.1%              | -0.3%               | -0.1%          | 0.4%           | <b>0.0%</b>    |
| 2012-2013                                      | -1.7%   | -0.3%        | -0.1%              | 0.0%                | 0.0%           | 2.1%           | <b>0.0%</b>    |
| 2013-2014                                      | 0.7%  | 0.1%         | 0.1%               | 0.1%                | 0.0%           | -1.0%          | <b>0.0%</b>    |
| 2014-2015                                      | 0.1%  | -0.2%        | 0.0%               | 0.1%                | 0.1%           | -0.2%          | <b>0.0%</b>    |
| 2015-2016                                      | -0.8%   | 0.1%         | -0.2%              | 0.0%                | -0.2%          | 1.1%           | <b>0.0%</b>    |

Note: Amendments to the external administrator report implemented 29 September 2006 created a new category for 'Not applicable'. To assist comparison for the period before this category was introduced, the 'Not applicable' category has been adjusted to reconcile to the total number of initial external administrators' reports.

**Figure 3.3.15.2 - Initial external administrators' reports by remuneration of deed administrator, ANNUAL PERCENTAGE**



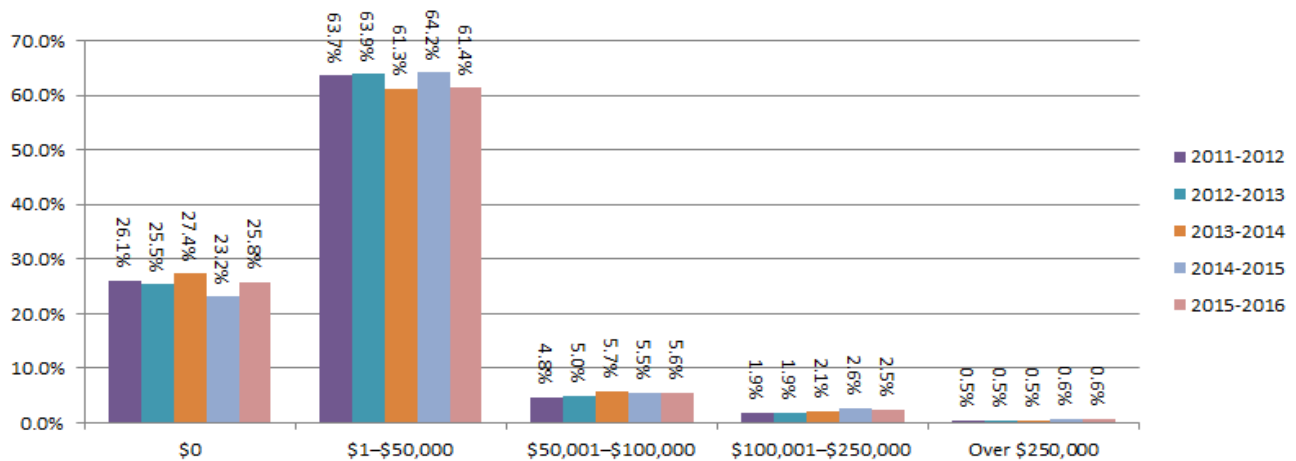

**Table 3.3.15.3 - Initial external administrators' reports by remuneration of liquidator, ANNUAL**

| Financial year                                 | Estimated collectible administrator of liquidator fees (including GST) |              |                    |                     |                |                | No. of reports |
|--|--|--------------|--------------------|---------------------|----------------|----------------|----------------|
|  | \$0  | \$1-\$50,000 | \$50,001-\$100,000 | \$100,001-\$250,000 | Over \$250,000 | Not applicable |                |
| <b>ANNUAL TOTAL</b>                            |  |              |                    |                     |                |                |                |
| 2004-2005                                      | 834  | 3,330        | 200                | 78                  | 25             | 181            | <b>4,648</b>   |
| 2005-2006                                      | 1,197  | 4,038        | 203                | 113                 | 31             | 203            | <b>5,785</b>   |
| 2006-2007                                      | 1,844  | 4,481        | 251                | 104                 | 41             | 144            | <b>6,865</b>   |
| 2007-2008                                      | 2,125  | 4,282        | 276                | 90                  | 27             | 133            | <b>6,933</b>   |
| 2008-2009                                      | 2,446  | 4,709        | 247                | 96                  | 31             | 204            | <b>7,733</b>   |
| 2009-2010                                      | 2,342  | 4,791        | 380                | 134                 | 52             | 204            | <b>7,903</b>   |
| 2010-2011                                      | 2,158  | 5,046        | 384                | 163                 | 47             | 256            | <b>8,054</b>   |
| 2011-2012                                      | 2,634  | 6,422        | 480                | 192                 | 53             | 293            | <b>10,074</b>  |
| 2012-2013                                      | 2,357  | 5,916        | 462                | 176                 | 48             | 295            | <b>9,254</b>   |
| 2013-2014                                      | 2,588  | 5,797        | 538                | 201                 | 48             | 287            | <b>9,459</b>   |
| 2014-2015                                      | 1,935  | 5,365        | 462                | 215                 | 52             | 325            | <b>8,354</b>   |
| 2015-2016                                      | 2,442  | 5,816        | 529                | 232                 | 61             | 385            | <b>9,465</b>   |
| <b>ANNUAL PERCENTAGE</b>                       |  |              |                    |                     |                |                |                |
| 2004-2005                                      | 17.9%  | 71.6%        | 4.3%               | 1.7%                | 0.5%           | 3.9%           | <b>100.0%</b>  |
| 2005-2006                                      | 20.7%  | 69.8%        | 3.5%               | 2.0%                | 0.5%           | 3.5%           | <b>100.0%</b>  |
| 2006-2007                                      | 26.9%  | 65.3%        | 3.7%               | 1.5%                | 0.6%           | 2.1%           | <b>100.0%</b>  |
| 2007-2008                                      | 30.7%  | 61.8%        | 4.0%               | 1.3%                | 0.4%           | 1.9%           | <b>100.0%</b>  |
| 2008-2009                                      | 31.6%  | 60.9%        | 3.2%               | 1.2%                | 0.4%           | 2.6%           | <b>100.0%</b>  |
| 2009-2010                                      | 29.6%  | 60.6%        | 4.8%               | 1.7%                | 0.7%           | 2.6%           | <b>100.0%</b>  |
| 2010-2011                                      | 26.8%  | 62.7%        | 4.8%               | 2.0%                | 0.6%           | 3.2%           | <b>100.0%</b>  |
| 2011-2012                                      | 26.1%  | 63.7%        | 4.8%               | 1.9%                | 0.5%           | 2.9%           | <b>100.0%</b>  |
| 2012-2013                                      | 25.5%  | 63.9%        | 5.0%               | 1.9%                | 0.5%           | 3.2%           | <b>100.0%</b>  |
| 2013-2014                                      | 27.4%  | 61.3%        | 5.7%               | 2.1%                | 0.5%           | 3.0%           | <b>100.0%</b>  |
| 2014-2015                                      | 23.2%  | 64.2%        | 5.5%               | 2.6%                | 0.6%           | 3.9%           | <b>100.0%</b>  |
| 2015-2016                                      | 25.8%  | 61.4%        | 5.6%               | 2.5%                | 0.6%           | 4.1%           | <b>100.0%</b>  |
| <b>CHANGE FROM PREVIOUS FINANCIAL YEAR (%)</b> |  |              |                    |                     |                |                |                |
| 2005-2006                                      | 2.7%   | -1.8%        | -0.8%              | 0.3%                | 0.0%           | -0.4%          | <b>0.0%</b>    |
| 2006-2007                                      | 6.2%   | -4.5%        | 0.1%               | -0.4%               | 0.1%           | -1.4%          | <b>0.0%</b>    |
| 2007-2008                                      | 3.8%   | -3.5%        | 0.3%               | -0.2%               | -0.2%          | -0.2%          | <b>0.0%</b>    |
| 2008-2009                                      | 1.0%   | -0.9%        | -0.8%              | -0.1%               | 0.0%           | 0.7%           | <b>0.0%</b>    |
| 2009-2010                                      | -2.0%  | -0.3%        | 1.6%               | 0.5%                | 0.3%           | -0.1%          | <b>0.0%</b>    |
| 2010-2011                                      | -2.8%  | 2.0%         | 0.0%               | 0.3%                | -0.1%          | 0.6%           | <b>0.0%</b>    |
| 2011-2012                                      | -0.6%  | 1.1%         | 0.0%               | -0.1%               | -0.1%          | -0.3%          | <b>0.0%</b>    |
| 2012-2013                                      | -0.7%  | 0.2%         | 0.2%               | 0.0%                | 0.0%           | 0.3%           | <b>0.0%</b>    |
| 2013-2014                                      | 1.9%   | -2.6%        | 0.7%               | 0.2%                | 0.0%           | -0.2%          | <b>0.0%</b>    |
| 2014-2015                                      | -4.2%  | 2.9%         | -0.2%              | 0.4%                | 0.1%           | 0.9%           | <b>0.0%</b>    |
| 2015-2016                                      | 2.6%   | -2.8%        | 0.1%               | -0.1%               | 0.0%           | 0.2%           | <b>0.0%</b>    |

Note: Amendments to the external administrator report implemented 29 September 2006 created a new category for 'Not applicable'. To assist comparison for the period before this category was introduced, the 'Not applicable' category has been adjusted to reconcile to the total number of initial external administrators' reports.

**Figure 3.3.15.3 - Initial external administrators' reports by remuneration of liquidator, ANNUAL PERCENTAGE**

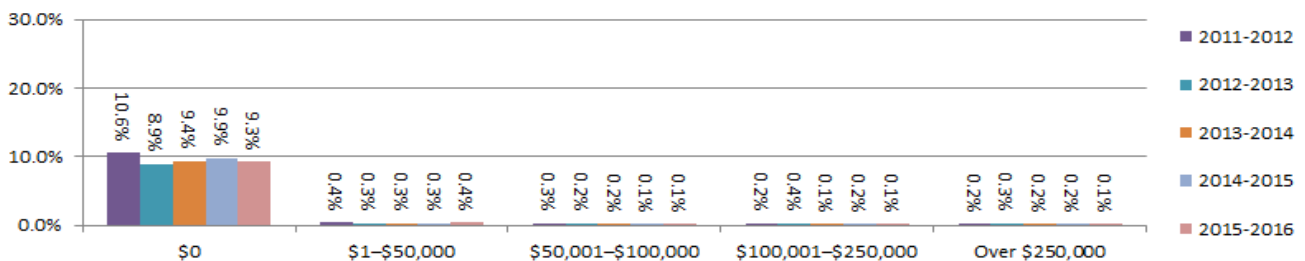

**Table 3.3.15.4 - Initial external administrators' reports by remuneration of receiverships, ANNUAL**

| Financial year                                 | Estimated collectible administrator of receiver/managing controller/controller fees (including GST) |              |                    |                     |                |                | No. of reports |
|--|---|--------------|--------------------|---------------------|----------------|----------------|----------------|
|  | \$0   | \$1-\$50,000 | \$50,001-\$100,000 | \$100,001-\$250,000 | Over \$250,000 | Not applicable |                |
| <b>ANNUAL TOTAL</b>                            |   |              |                    |                     |                |                |                |
| 2004-2005                                      | 1,683   | 26           | 11                 | 6                   | 6              | 2,916          | <b>4,648</b>   |
| 2005-2006                                      | 2,254   | 33           | 11                 | 6                   | 6              | 3,475          | <b>5,785</b>   |
| 2006-2007                                      | 2,653   | 29           | 9                  | 11                  | 8              | 4,155          | <b>6,865</b>   |
| 2007-2008                                      | 1,671   | 26           | 21                 | 7                   | 14             | 5,194          | <b>6,933</b>   |
| 2008-2009                                      | 1,061   | 33           | 30                 | 18                  | 34             | 6,557          | <b>7,733</b>   |
| 2009-2010                                      | 937   | 36           | 22                 | 14                  | 23             | 6,871          | <b>7,903</b>   |
| 2010-2011                                      | 854   | 43           | 17                 | 26                  | 23             | 7,091          | <b>8,054</b>   |
| 2011-2012                                      | 1,066   | 45           | 27                 | 24                  | 20             | 8,892          | <b>10,074</b>  |
| 2012-2013                                      | 822   | 32           | 22                 | 35                  | 28             | 8,315          | <b>9,254</b>   |
| 2013-2014                                      | 890   | 33           | 18                 | 11                  | 19             | 8,488          | <b>9,459</b>   |
| 2014-2015                                      | 823   | 22           | 12                 | 18                  | 18             | 7,461          | <b>8,354</b>   |
| 2015-2016                                      | 876   | 39           | 8                  | 11                  | 13             | 8,518          | <b>9,465</b>   |
| <b>ANNUAL PERCENTAGE</b>                       |   |              |                    |                     |                |                |                |
| 2004-2005                                      | 36.2%   | 0.6%         | 0.2%               | 0.1%                | 0.1%           | 62.7%          | <b>100.0%</b>  |
| 2005-2006                                      | 39.0%   | 0.6%         | 0.2%               | 0.1%                | 0.1%           | 60.1%          | <b>100.0%</b>  |
| 2006-2007                                      | 38.6%   | 0.4%         | 0.1%               | 0.2%                | 0.1%           | 60.5%          | <b>100.0%</b>  |
| 2007-2008                                      | 24.1%   | 0.4%         | 0.3%               | 0.1%                | 0.2%           | 74.9%          | <b>100.0%</b>  |
| 2008-2009                                      | 13.7%   | 0.4%         | 0.4%               | 0.2%                | 0.4%           | 84.8%          | <b>100.0%</b>  |
| 2009-2010                                      | 11.9%   | 0.5%         | 0.3%               | 0.2%                | 0.3%           | 86.9%          | <b>100.0%</b>  |
| 2010-2011                                      | 10.6%   | 0.5%         | 0.2%               | 0.3%                | 0.3%           | 88.0%          | <b>100.0%</b>  |
| 2011-2012                                      | 10.6%   | 0.4%         | 0.3%               | 0.2%                | 0.2%           | 88.3%          | <b>100.0%</b>  |
| 2012-2013                                      | 8.9%  | 0.3%         | 0.2%               | 0.4%                | 0.3%           | 89.9%          | <b>100.0%</b>  |
| 2013-2014                                      | 9.4%  | 0.3%         | 0.2%               | 0.1%                | 0.2%           | 89.7%          | <b>100.0%</b>  |
| 2014-2015                                      | 9.9%  | 0.3%         | 0.1%               | 0.2%                | 0.2%           | 89.3%          | <b>100.0%</b>  |
| 2015-2016                                      | 9.3%  | 0.4%         | 0.1%               | 0.1%                | 0.1%           | 90.0%          | <b>100.0%</b>  |
| <b>CHANGE FROM PREVIOUS FINANCIAL YEAR (%)</b> |   |              |                    |                     |                |                |                |
| 2005-2006                                      | 2.8%  | 0.0%         | 0.0%               | 0.0%                | 0.0%           | -2.7%          | <b>0.0%</b>    |
| 2006-2007                                      | -0.3%   | -0.1%        | -0.1%              | 0.1%                | 0.0%           | 0.5%           | <b>0.0%</b>    |
| 2007-2008                                      | -14.5%  | 0.0%         | 0.2%               | -0.1%               | 0.1%           | 14.4%          | <b>0.0%</b>    |
| 2008-2009                                      | -10.4%  | 0.1%         | 0.1%               | 0.1%                | 0.2%           | 9.9%           | <b>0.0%</b>    |
| 2009-2010                                      | -1.9%   | 0.0%         | -0.1%              | -0.1%               | -0.1%          | 2.1%           | <b>0.0%</b>    |
| 2010-2011                                      | -1.3%   | 0.1%         | -0.1%              | 0.1%                | 0.0%           | 1.1%           | <b>0.0%</b>    |
| 2011-2012                                      | 0.0%  | -0.1%        | 0.1%               | -0.1%               | -0.1%          | 0.2%           | <b>0.0%</b>    |
| 2012-2013                                      | -1.7%   | -0.1%        | 0.0%               | 0.1%                | 0.1%           | 1.6%           | <b>0.0%</b>    |
| 2013-2014                                      | 0.5%  | 0.0%         | 0.0%               | -0.3%               | -0.1%          | -0.1%          | <b>0.0%</b>    |
| 2014-2015                                      | 0.4%  | -0.1%        | 0.0%               | 0.1%                | 0.0%           | -0.4%          | <b>0.0%</b>    |
| 2015-2016                                      | -0.6%   | 0.1%         | -0.1%              | -0.1%               | -0.1%          | 0.7%           | <b>0.0%</b>    |

Note: Amendments to the external administrator report implemented 29 September 2006 created a new category for 'Not applicable'. To assist comparison for the period before this category was introduced, the 'Not applicable' category has been adjusted to reconcile to the total number of initial external administrators' reports.

**Figure 3.3.15.4 - Initial external administrators' reports by remuneration of receiverships, ANNUAL PERCENTAGE**





**Australian insolvency statistics**

Released: December 2016

**Table 3.3.16.1 - Initial external administrators' reports by categories of possible misconduct, ANNUAL**

| Financial year                                 | Reports with no misconduct reported | Categories of alleged possible misconduct |                                      |                                       |                         |                           | Total possible misconduct | No. of reports |
|--|-------------------------------------|---|--------------------------------------|---------------------------------------|-------------------------|---------------------------|---------------------------|----------------|
|  |                                     | Pre-appointment criminal misconduct       | Post-appointment criminal misconduct | Alleged breaches of civil obligations | Other criminal offences | Other possible misconduct |                           |                |
| <b>ANNUAL TOTAL</b>                            |                                     |   |                                      |                                       |                         |                           |                           |                |
| 2008-2009                                      | 2,641                               | 1,805                                     | 3,637                                | 8,791                                 | 84                      | 161                       | 14,478                    | 7,733          |
| 2009-2010                                      | 2,465                               | 1,725                                     | 3,002                                | 9,683                                 | 76                      | 166                       | 14,652                    | 7,903          |
| 2010-2011                                      | 2,384                               | 1,595                                     | 2,533                                | 10,035                                | 85                      | 139                       | 14,387                    | 8,054          |
| 2011-2012                                      | 2,821                               | 1,565                                     | 2,970                                | 13,093                                | 80                      | 179                       | 17,887                    | 10,074         |
| 2012-2013                                      | 2,493                               | 1,322                                     | 2,469                                | 12,593                                | 60                      | 118                       | 16,562                    | 9,254          |
| 2013-2014                                      | 2,241                               | 1,199                                     | 2,836                                | 13,950                                | 55                      | 155                       | 18,195                    | 9,459          |
| 2014-2015                                      | 1,793                               | 788                                       | 2,089                                | 13,231                                | 56                      | 115                       | 16,279                    | 8,354          |
| 2015-2016                                      | 1,668                               | 1,009                                     | 2,684                                | 16,737                                | 66                      | 129                       | 20,625                    | 9,465          |
| <b>ANNUAL PERCENTAGE</b>                       |                                     |   |                                      |                                       |                         |                           |                           |                |
| 2008-2009                                      | 34.2%                               | 23.3%                                     | 47.0%                                | 113.7%                                | 1.1%                    | 2.1%                      |                           |                |
| 2009-2010                                      | 31.2%                               | 21.8%                                     | 38.0%                                | 122.5%                                | 1.0%                    | 2.1%                      |                           |                |
| 2010-2011                                      | 29.6%                               | 19.8%                                     | 31.5%                                | 124.6%                                | 1.1%                    | 1.7%                      |                           |                |
| 2011-2012                                      | 28.0%                               | 15.5%                                     | 29.5%                                | 130.0%                                | 0.8%                    | 1.8%                      |                           |                |
| 2012-2013                                      | 26.9%                               | 14.3%                                     | 26.7%                                | 136.1%                                | 0.6%                    | 1.3%                      |                           |                |
| 2013-2014                                      | 23.7%                               | 12.7%                                     | 30.0%                                | 147.5%                                | 0.6%                    | 1.6%                      |                           |                |
| 2014-2015                                      | 21.5%                               | 9.4%                                      | 25.0%                                | 158.4%                                | 0.7%                    | 1.4%                      |                           |                |
| 2015-2016                                      | 17.6%                               | 10.7%                                     | 28.4%                                | 176.8%                                | 0.7%                    | 1.4%                      |                           |                |
| <b>CHANGE FROM PREVIOUS FINANCIAL YEAR (%)</b> |                                     |   |                                      |                                       |                         |                           |                           |                |
| 2009-2010                                      | -3.0%                               | -1.5%                                     | -9.0%                                | 8.8%                                  | -0.1%                   | 0.0%                      |                           |                |
| 2010-2011                                      | -1.6%                               | -2.0%                                     | -6.5%                                | 2.1%                                  | 0.1%                    | -0.4%                     |                           |                |
| 2011-2012                                      | -1.6%                               | -4.3%                                     | -2.0%                                | 5.4%                                  | -0.3%                   | 0.1%                      |                           |                |
| 2012-2013                                      | -1.1%                               | -1.2%                                     | -2.8%                                | 6.1%                                  | -0.1%                   | -0.5%                     |                           |                |
| 2013-2014                                      | -3.2%                               | -1.6%                                     | 3.3%                                 | 11.4%                                 | -0.1%                   | 0.4%                      |                           |                |
| 2014-2015                                      | -2.2%                               | -3.2%                                     | -5.0%                                | 10.9%                                 | 0.1%                    | -0.3%                     |                           |                |
| 2015-2016                                      | -3.8%                               | 1.2%                                      | 3.4%                                 | 18.5%                                 | 0.0%                    | 0.0%                      |                           |                |

Note: More than one possible misconduct can be nominated for each report. Annual percentage is calculated using the annual total divided by the number of reports. Therefore each financial year will not total to 100%.

**Figure 3.3.16.1 - Initial external administrators' reports by categories of possible misconduct, ANNUAL PERCENTAGE**

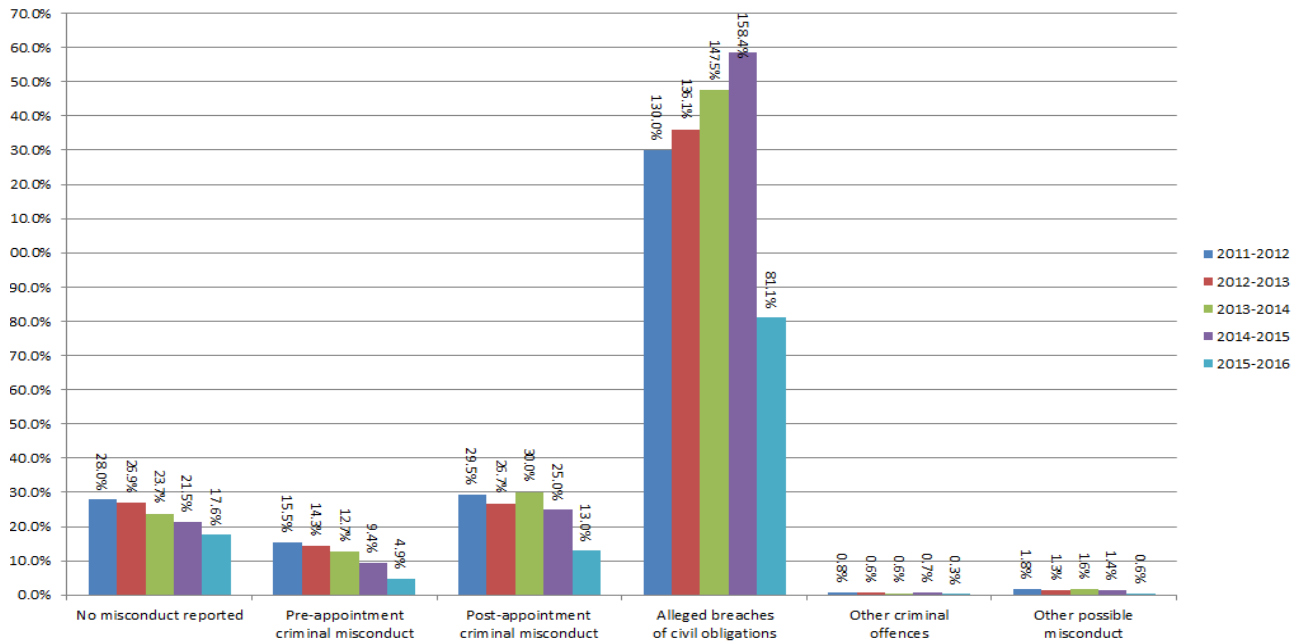

Table 3.3.16.2 - Initial external administrators' reports by possible pre-appointment criminal misconduct, ANNUAL

| Section of the Corporations Act                |   |  |  |   |                                   |   |   |  |  |                |
|--|---|--|--|---|-----------------------------------|---|---|--|--|----------------|
| Financial year                                 | Section 184 Good faith, use of position and use of information— Directors', officers' and employees' duties | Section 206A Disqualified persons not to manage corporations | Sections 286 & 344(2) Obligation to keep financial records | Section 471A Powers of other officers suspended during winding up | Section 588G(3) Insolvent trading | Section 590 Offences by officers or employees | Section 596AB Agreements to avoid employee entitlements | Other criminal offences under the Corporations Act | Total possible pre-appointment criminal misconduct | No. of reports |
| <b>ANNUAL TOTAL</b>                            |   |  |  |   |                                   |   |   |  |  |                |
| 2008-2009                                      | 283   | 49   | 534  | 42  | 678                               | 154   | 13  | 52   | 1,805  | 7,733          |
| 2009-2010                                      | 271   | 34   | 522  | 25  | 651                               | 155   | 14  | 53   | 1,725  | 7,903          |
| 2010-2011                                      | 246   | 24   | 470  | 37  | 604                               | 146   | 9   | 59   | 1,595  | 8,054          |
| 2011-2012                                      | 261   | 33   | 473  | 30  | 536                               | 166   | 8   | 58   | 1,565  | 10,074         |
| 2012-2013                                      | 267   | 31   | 360  | 33  | 408                               | 113   | 13  | 97   | 1,322  | 9,254          |
| 2013-2014                                      | 255   | 36   | 333  | 26  | 381                               | 116   | 5   | 47   | 1,199  | 9,459          |
| 2014-2015                                      | 173   | 31   | 240  | 25  | 166                               | 106   | 9   | 38   | 788  | 8,354          |
| 2015-2016                                      | 274   | 22   | 332  | 27  | 150                               | 137   | 9   | 58   | 1,009  | 9,465          |
| <b>ANNUAL PERCENTAGE</b>                       |   |  |  |   |                                   |   |   |  |  |                |
| 2008-2009                                      | 3.7%  | 0.6%   | 6.9%   | 0.5%  | 8.8%                              | 2.0%  | 0.2%  | 0.7%   |  |                |
| 2009-2010                                      | 3.4%  | 0.4%   | 6.6%   | 0.3%  | 8.2%                              | 2.0%  | 0.2%  | 0.7%   |  |                |
| 2010-2011                                      | 3.1%  | 0.3%   | 5.8%   | 0.5%  | 7.5%                              | 1.8%  | 0.1%  | 0.7%   |  |                |
| 2011-2012                                      | 2.6%  | 0.3%   | 4.7%   | 0.3%  | 5.3%                              | 1.6%  | 0.1%  | 0.6%   |  |                |
| 2012-2013                                      | 2.9%  | 0.3%   | 3.9%   | 0.4%  | 4.4%                              | 1.2%  | 0.1%  | 1.0%   |  |                |
| 2013-2014                                      | 2.7%  | 0.4%   | 3.5%   | 0.3%  | 4.0%                              | 1.2%  | 0.1%  | 0.5%   |  |                |
| 2014-2015                                      | 2.1%  | 0.4%   | 2.9%   | 0.3%  | 2.0%                              | 1.3%  | 0.1%  | 0.5%   |  |                |
| 2015-2016                                      | 2.9%  | 0.2%   | 3.5%   | 0.3%  | 1.6%                              | 1.4%  | 0.1%  | 0.6%   |  |                |
| <b>CHANGE FROM PREVIOUS FINANCIAL YEAR (%)</b> |   |  |  |   |                                   |   |   |  |  |                |
| 2009-2010                                      | -0.2%   | -0.2%  | -0.3%  | -0.2%   | -0.5%                             | 0.0%  | 0.0%  | 0.0%   |  |                |
| 2010-2011                                      | -0.4%   | -0.1%  | -0.8%  | 0.1%  | -0.7%                             | -0.1%   | -0.1%   | 0.1%   |  |                |
| 2011-2012                                      | -0.5%   | 0.0%   | -1.1%  | -0.2%   | -2.2%                             | -0.2%   | 0.0%  | -0.2%  |  |                |
| 2012-2013                                      | 0.3%  | 0.0%   | -0.8%  | 0.1%  | -0.9%                             | -0.4%   | 0.1%  | 0.5%   |  |                |
| 2013-2014                                      | -0.2%   | 0.0%   | -0.4%  | -0.1%   | -0.4%                             | 0.0%  | -0.1%   | -0.6%  |  |                |
| 2014-2015                                      | -0.6%   | 0.0%   | -0.6%  | 0.0%  | -2.0%                             | 0.0%  | 0.1%  | 0.0%   |  |                |
| 2015-2016                                      | 0.8%  | -0.1%  | 0.6%   | 0.0%  | -0.4%                             | 0.2%  | 0.0%  | 0.2%   |  |                |

Note: More than one possible misconduct can be nominated for each report. Annual percentage is calculated using the annual total divided by the number of reports. Therefore each financial year will not total to 100%.

Figure 3.3.16.2 - Initial external administrators' reports by possible pre-appointment criminal misconduct, ANNUAL PERCENTAGE

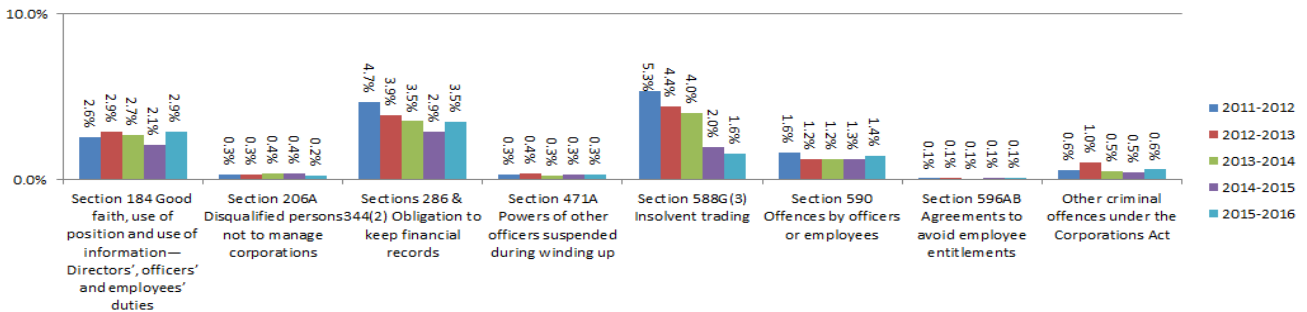

Table 3.3.16.3 - Initial external administrators' reports by possible breaches of civil obligations, ANNUAL

| Section of the Corporations Act                |  |  |   |  |  |                                       |  |                |
|--|--|--|---|--|--|---------------------------------------|--|----------------|
| Financial year                                 | Section 180 Care and diligence—Directors' and officers' duties | Section 181 Good faith—Directors' and officers' duties | Section 182 Use of position—Directors', officers' and employees' duties | Section 183 Use of information—Directors', officers' and employees' duties | Sections 286 & 344(1) Obligation to keep financial records | Section 588G(1)–(2) Insolvent trading | Total possible breaches of civil obligations | No. of reports |
| <b>ANNUAL TOTAL</b>                            |  |  |   |  |  |                                       |  |                |
| 2008-2009                                      | 1,409  | 790  | 582   | 216  | 2,653  | 3,141                                 | 8,791  | 7,733          |
| 2009-2010                                      | 1,398  | 839  | 626   | 257  | 2,944  | 3,619                                 | 9,683  | 7,903          |
| 2010-2011                                      | 1,593  | 790  | 646   | 258  | 2,769  | 3,979                                 | 10,035                                       | 8,054          |
| 2011-2012                                      | 2,376  | 1,114  | 871   | 296  | 3,361  | 5,075                                 | 13,093                                       | 10,074         |
| 2012-2013                                      | 2,302  | 1,204  | 735   | 217  | 3,263  | 4,872                                 | 12,593                                       | 9,254          |
| 2013-2014                                      | 2,542  | 1,302  | 900   | 295  | 3,486  | 5,425                                 | 13,950                                       | 9,459          |
| 2014-2015                                      | 2,739  | 1,288  | 903   | 236  | 3,209  | 4,856                                 | 13,231                                       | 8,354          |
| 2015-2016                                      | 3,636  | 1,954  | 1,125   | 329  | 3,957  | 5,736                                 | 16,737                                       | 9,465          |
| <b>ANNUAL PERCENTAGE</b>                       |  |  |   |  |  |                                       |  |                |
| 2008-2009                                      | 18.2%  | 10.2%  | 7.5%  | 2.8%   | 34.3%  | 40.6%                                 |  |                |
| 2009-2010                                      | 17.7%  | 10.6%  | 7.9%  | 3.3%   | 37.3%  | 45.8%                                 |  |                |
| 2010-2011                                      | 19.8%  | 9.8%   | 8.0%  | 3.2%   | 34.4%  | 49.4%                                 |  |                |
| 2011-2012                                      | 23.6%  | 11.1%  | 8.6%  | 2.9%   | 33.4%  | 50.4%                                 |  |                |
| 2012-2013                                      | 24.9%  | 13.0%  | 7.9%  | 2.3%   | 35.3%  | 52.6%                                 |  |                |
| 2013-2014                                      | 26.9%  | 13.8%  | 9.5%  | 3.1%   | 36.9%  | 57.4%                                 |  |                |
| 2014-2015                                      | 32.8%  | 15.4%  | 10.8%   | 2.8%   | 38.4%  | 58.1%                                 |  |                |
| 2015-2016                                      | 38.4%  | 20.6%  | 11.9%   | 3.5%   | 41.8%  | 60.6%                                 |  |                |
| <b>CHANGE FROM PREVIOUS FINANCIAL YEAR (%)</b> |  |  |   |  |  |                                       |  |                |
| 2009-2010                                      | -0.5%  | 0.4%   | 0.4%  | 0.5%   | 2.9%   | 5.2%                                  |  |                |
| 2010-2011                                      | 2.1%   | -0.8%  | 0.1%  | 0.0%   | -2.9%  | 3.6%                                  |  |                |
| 2011-2012                                      | 3.8%   | 1.2%   | 0.6%  | -0.3%  | -1.0%  | 1.0%                                  |  |                |
| 2012-2013                                      | 1.3%   | 2.0%   | -0.7%   | -0.6%  | 1.9%   | 2.3%                                  |  |                |
| 2013-2014                                      | 2.0%   | 0.8%   | 1.6%  | 0.8%   | 1.6%   | 4.7%                                  |  |                |
| 2014-2015                                      | 5.9%   | 1.7%   | 1.3%  | -0.3%  | 1.6%   | 0.8%                                  |  |                |
| 2015-2016                                      | 5.6%   | 5.2%   | 1.1%  | 0.7%   | 3.4%   | 2.5%                                  |  |                |

Note: More than one possible misconduct can be nominated for each report. Annual percentage is calculated using the annual total divided by the number of reports. Therefore each financial year will not total to 100%.

Figure 3.3.16.3 - Initial external administrators' reports by possible breaches of civil obligations, ANNUAL PERCENTAGE

